CHARLESTOWN

'47

Dedication

With deep grief and heavy hearts we mourn the passing of our beloved Headmaster, Mr. John F. Roche, taken from us in sudden death on Easter Monday, April the seventh.

It will be ever an inspiration to remember this soul so strong in the right, so staunch in his devotion to the sincere, the genuine, and the forthright. Of faith and love and charity he wove a pattern of days and years. He exemplified in simple daily living those high spiritual values from which alone proceed the virtues of tolerance, benevolence, and interior peace.

May his deep and tranquil trust in the Divine Will teach us, in the darkness of our bereavement, to see in our loss the working of God's Holy Purpose.

It is our earnest prayer that his stricken family will draw strength and hope from the Easter promise spoken to all those who mourn: "I am the Resurrection and the Life . . . whosoever liveth and believeth in Me shall never die!"

Dear Faculty and Students:

John F. Roche first came to this school in 1928 as Head of the Mathematics Department. He was later transferred to Roslindale High School, a great loss to us. He so won our respect and affection that ever since that time, whenever it appeared that our school was to have a change of Headmasters, it was our fervent wish that he would be the one chosen. He, too, had hoped some day to come back again to us.

At long last these hopes were realized. He always spoke of his appointment to Charlestown High School as Headmaster as "coming back home". We who had worked with him previously felt, indeed, that a loved member of the family had returned. Many of your older brothers and sisters who had been his pupils felt the same way. These past four months have been very happy ones, for both teachers and pupils. He radiated a gladness which was reflected in each one of us. He possessed that kind of happiness that has its roots in unselfishness and he found joy in working for the well-being of those around him. His buoyant, cheerful outlook on life and his cordial friendliness made the school days pass along smoothly and harmoniously.

He left us on Easter Monday, while the glorious Easter promise of resurrection, immortality, and peace was so strong in our hearts. He has entered that higher life for which he was so completely prepared. There, we know, he will continue to do God's work as he did here on earth.

Ralph C. Benedict

In Memoriam

John F. Roche
Headmaster
1946-1947

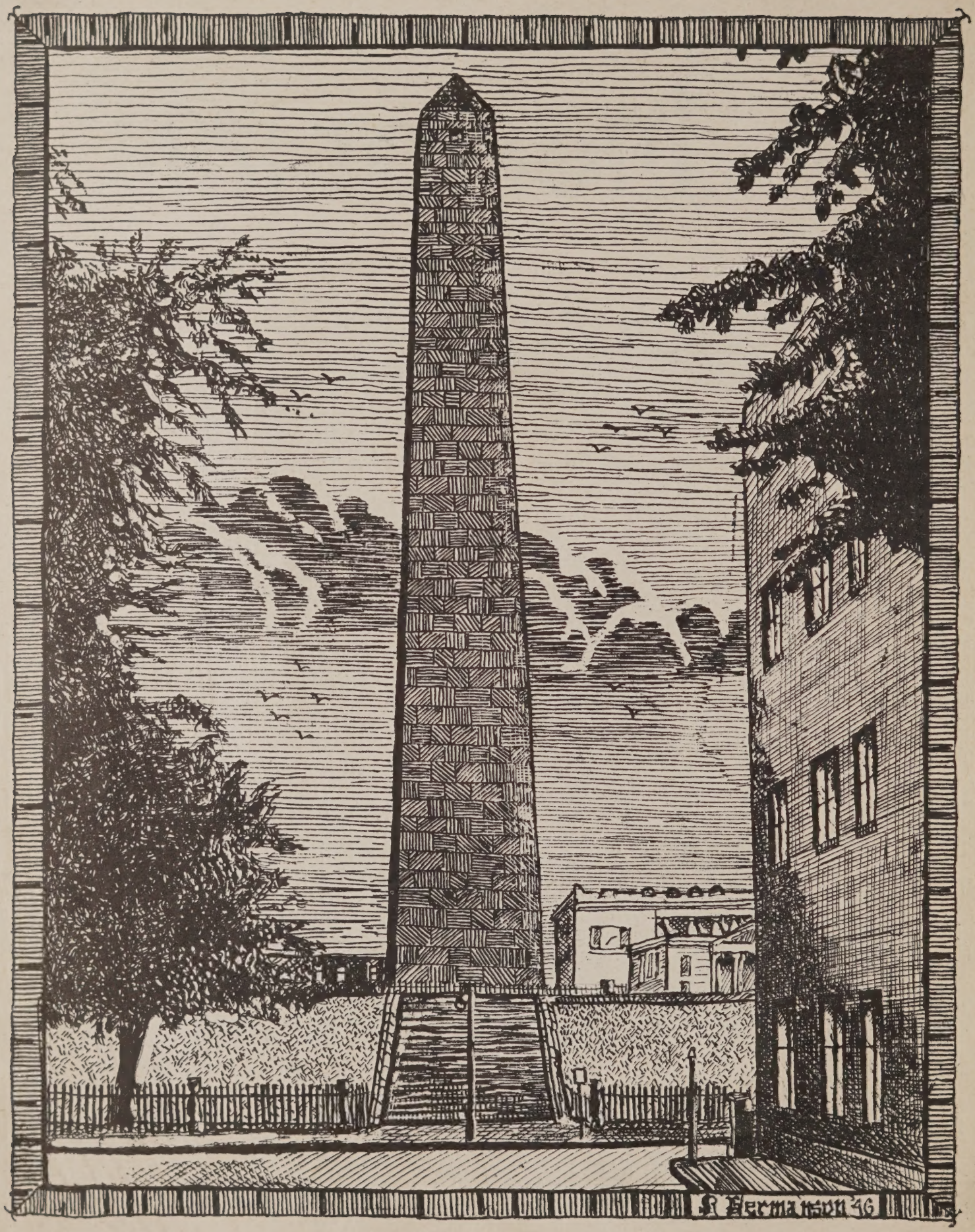
R Hermanson 46

Tribute to a Friend

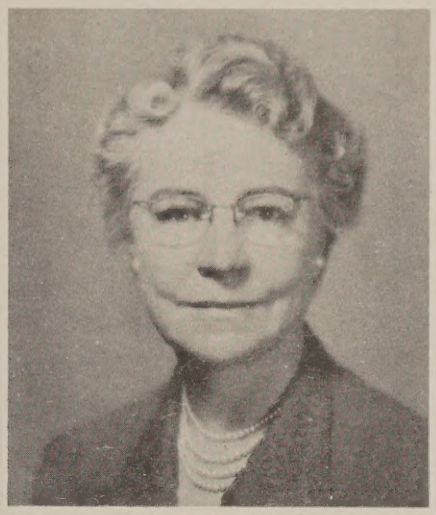

ELIZABETH JOSEPHINE MARTIN

For thirty years Elizabeth Josephine Martin was a member of the Faculty of Charlestown High School, where she served with distinction in the Department of Mathematics.

To her pupils she was the ideal teacher--a patient and wise counselor. Always she held them to her own high standards, and her contagious enthusiasm touched off the spark which fired even the most unscholarly to accomplishment.

To her pupils and to her colleagues alike her outstanding quality was friendliness. Hers was a sociable nature. She loved and attracted people of all ages and in all walks of life. There was fun where she was, for her keen sense of humor was ever brimming over, and her enjoyment of plain everyday situations made even the commonplace seem exciting. A few moments spent with her in the midst of a busy day made those about her feel relaxed and rested.

She had a brilliant, analytical mind, and her clear judgment could be depended upon in any situation. Complete dignity and integrity were hers--and perfect self-control. She never stooped to insincerity. Yet she was tolerant of the shortcomings of others.

She built her memorial as she lived and worked and laughed and loved among us. There will be tender thoughts enshrining her in the hearts of unnumbered grown-up boys and girls, who will the better appreciate the beauty of truth and orderliness because she showed it to them; and in the hearts of her associates, who are the richer because one walked among them with a shining light.

CLASS OFFICERS

PRESIDENT

DANIEL M. HURLEY

VICE-PRESIDENT

RICHARD P. CHARBONNIER

TREASURER

MARGARET M. ELDRIDGE

SECRETARY

LOUISE M. VOGELHUBER

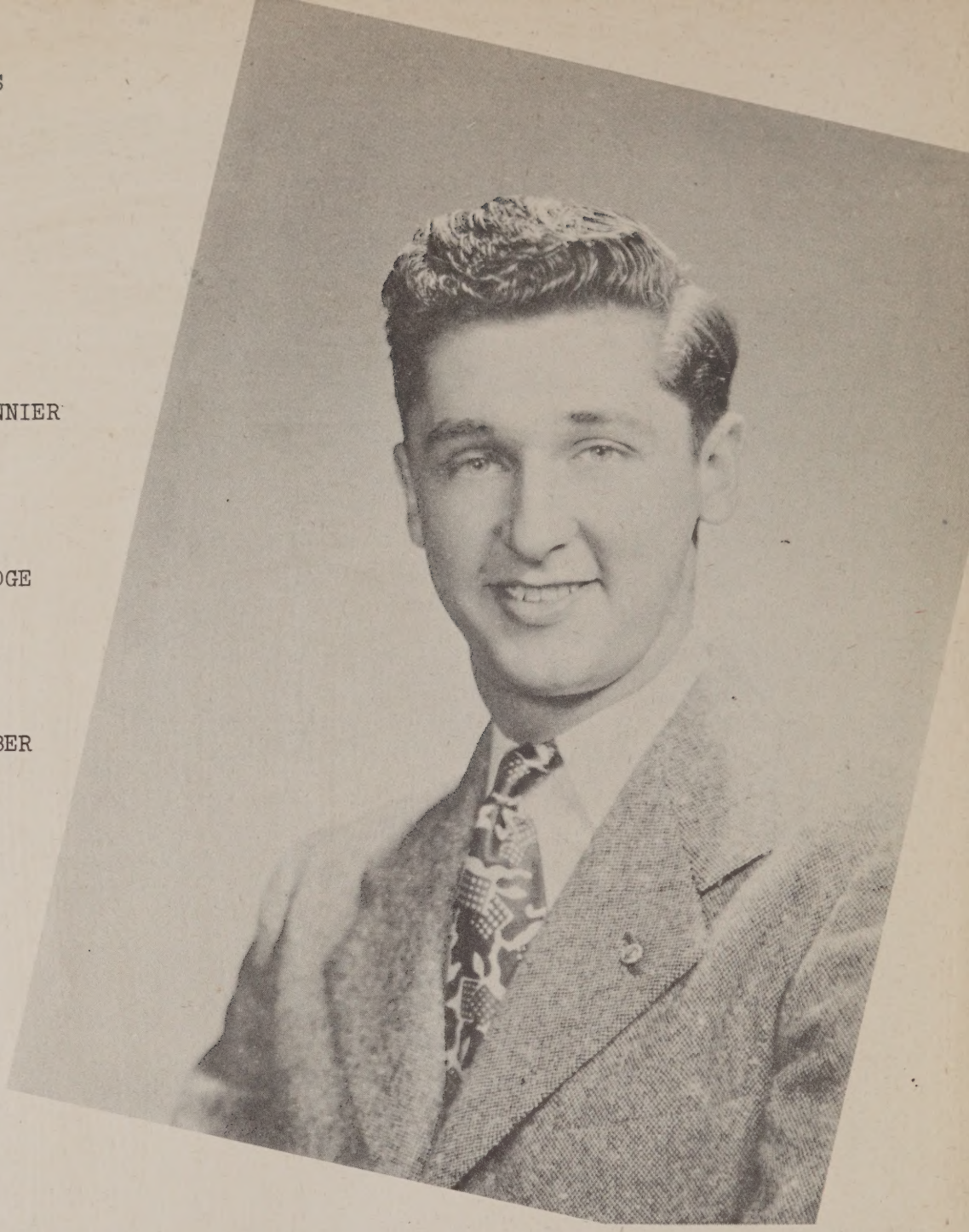

To You, Mr. Hawes

After twenty-four years of teaching in the Commercial Department of Charlestown High School, Mr. George Malcolm Hawes has now retired to a well-earned leisure.

What a kindly, genial presence Mr. Hawes was amongst us! We all felt instinctively the generous, warm-hearted soul of the man--so calm, so steady, so optimistic always. He has the kind of personality which is immensely vital and, at the same time, is quiet and self-contained.

Such a raconteur! How his keen wit, his gleeful chuckle over some rare bit of humor, his dry, tongue-in-cheek style of telling a story, enlivened the school day for us. Teachers, students, alumni-everyone loves Mr. Hawes. He is Charlestown's own Mr. Chips!

At school we saw Mr. Hawes as a teacher, and few of us had any comprehension of the many and various facets of his versatile personality. A Harvard graduate, he is a true scholar, remarkably well-oriented and keenly alive to the complex issues of our times. A veteran of World War I, he contributed to the recent war effort in many concrete and practical ways. A musician, he plays the piano, the organ, and other instruments, and is highly respected for his sincere musicianship. An amateur photographer, he has most generously beautified and enriched our Year Books year after year. A traveler, he has made firm friends in his many visits across the seas, and kept these friendships through the years. A gemmologist, he cuts and polishes semi-precious stones for his friends as a hobby. We could go on indefinitely with his talents.

It would be impossible to imagine a man more free from pettiness and intolerance than Mr. Hawes. Such things have no place in his sincere, honest, all-embracing, and all-encompassing charity. Our school is not the same without him. Other teachers can teach what he taught, but no one else but Mr. Hawes can be what he was to us here at Charlestown. We shall miss the many acts of kindness and of love that so endeared him to us.

To you, wise teacher, true scholarly gentleman, genial great-hearted friend, we say: "God bless you and keep you always!"

YEAR BOOK PRINCIPALS

Mary D. Ruby

Patricia B. Herman

Pauline Helphinstine

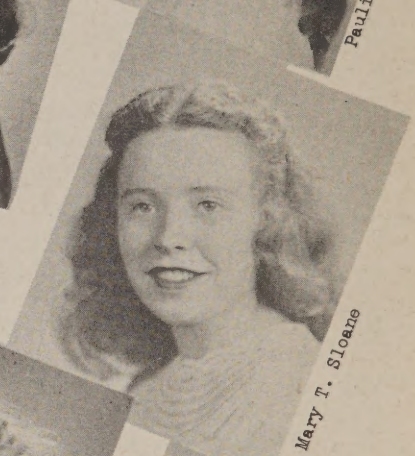

Mary T. Sloane

Jean Guittarr

William Sullivan

Robert J. Brooks

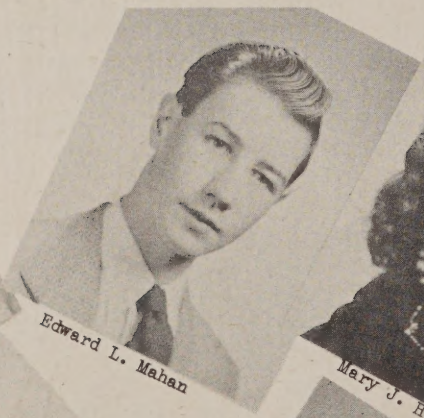

Edward L. Mahan

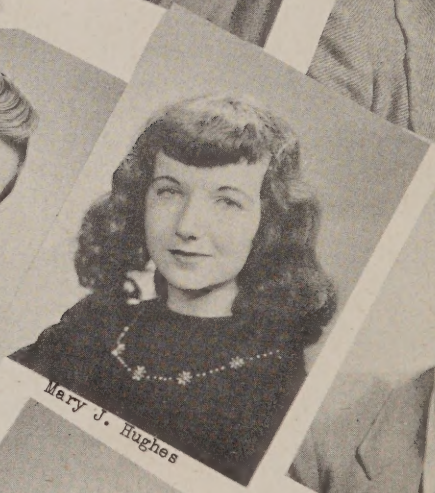

Mary J. Hughes

John L. Carney

Robert J. Anderson

Greta M. Bahia

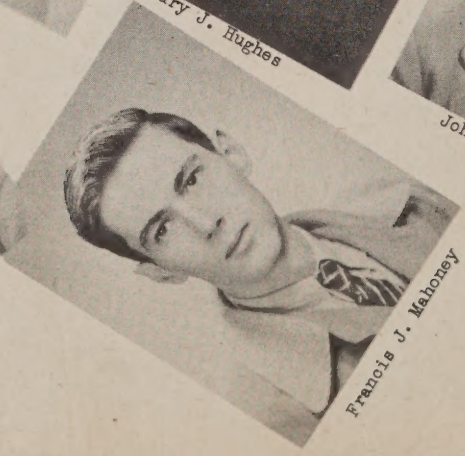

Francis J. Mahoney

A Record of Honor

FOURTH YEAR

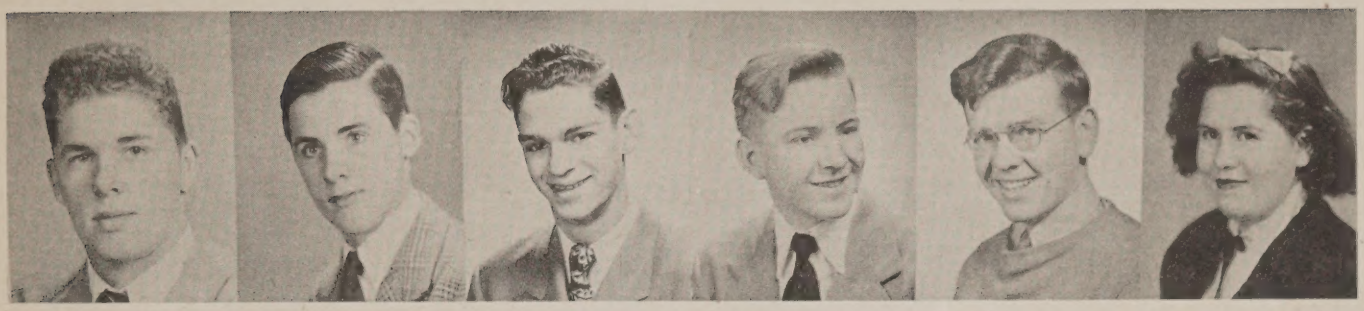

Francis Timothy Daley | William David Fiske, Jr. | Joseph Michael Herosy | James Walter Hunter | William Henry Stanley, Jr. | Jacquelyn Alberta Carver

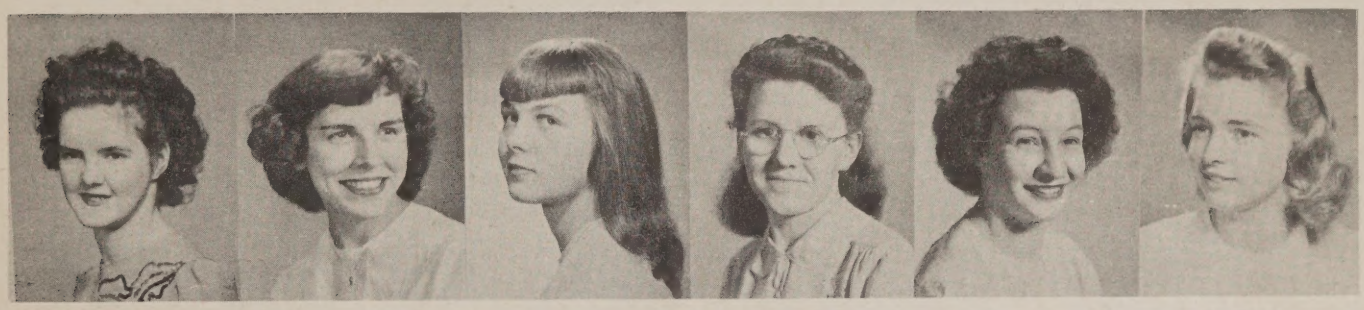

M. Imelda Connelly | Elda Diane Corti | Pauline Anne Helphinstine | Phyllis Marie Maher | Catherine Cecelia O'Brien | Louise Mary Vogelhuber

THIRD YEAR

Edward Joseph Tucker
Mary Josephine Canny
Edna Ruth Doherty
Joan Marie Ferguson
Evelyn Gertrude Hallinan
Gladys Irene Hoppe
Joan Marie Hurley
Grace Margaret MacDonald
Marcelyn Marie Merrill
Josephine Alice O'Donnell
Marie Caroline Olson
Mildred Ann Regan
Joan Marie Woodman

SECOND YEAR

Robert Edward Chute
John Garabedian
Kenneth Paul Lee
Santo Salvatore Mignosa
Marion Germaine Batas
Mary Josephine Bradley
Marie Teresa Buckley
Gertrude Veronica Carvalho
Margaret Catherine Connolly
Mary Catherine Flynn
Edith Geraldine Gallagher
Ruth Ann Isom
Dorothy Frances Lee
Evelyn Blanche MacDonald
Catherine Theresa O'Brien
Frances Catherine O'Donnell
Barbara Louise Olson
Margaret Mary O'Neil

Ralph C. Benedict
Head of Department
Commercial Branches

Sylvia E. Donegan
Head of Department
English

Edward B. Flaherty
Coordinator

Mary C. Bartick
Head of Department
Guidance

Mary F. Birch
Physical Education

Helen J. Burns
Commercial Branches

Rosamond E. Campbell
History

Wallace J. Campbell, Jr.
Mathematics

Bryan L. Carpenter
English

Dorothy L. Carroll
Commercial Branches

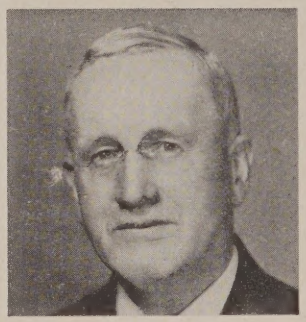
Joseph H. Connors
Drafting

Anne V. Cronin
Dressmaking

Dorothea Cushing
Commercial Branches

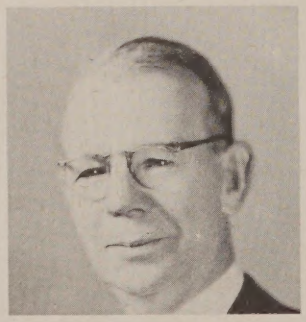
J. Paul Dallas
Electrical Work

Morris Feldman
Electrical Work

Katherine A. Foley
English

Robert W. Ford
Mathematics
Athletics

Marion C. Gilman
English

Harold Goorvich
Social Studies

Martin E. Keane
Radio
Electrical Work

Jeffrey J. Keating
Electrical Work

Theresa J. Lagana
Dressmaking

Vashni M. Marchant
Electrical Work

Helene A. McSwiney
Household Science

Mary E. Nash
Biology

Julia E. O'Donnell
French

Walter F. Perry
Electrical Work

George G. Rose
Electrical Work

Dorothy Stanwood
Spanish

Constance Tenney
Commercial Branches

Pauline A. Thompson
Art

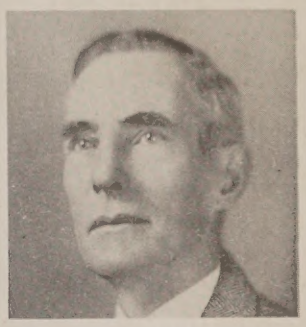

Harry J. Wall
Electrical Work

Louis I. Shapiro
Music

Lt. William L. Cannon
Military Drill

SECRETARIAL STAFF: Catherine L. Tierney; Agnes C. McCormick

Walter V. O'Brien

AVE ATQUE VALE

Charlestown High School congratulates Mr. Walter V. O'Brien on his appointment as Head of the Mathematics Department in Roslindale High School. His years of splendid service in Charlestown will be ever remembered with appreciation and affection

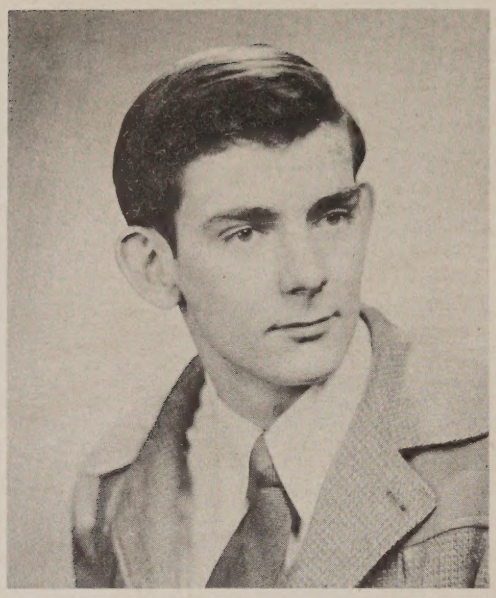

JAMES A. ALLWOOD

"Jimmy"

Year Book Committee
Swimming
Track

ROBERT J. ANDERSON

"Andy"

Staff Artist, Year Book
Junior Town Meeting
Swimming

AUDREA R. ASCOLESE

"Aud"

Fashion Show
Kickball

FLORENCE M. AYLWARD

"Flo"

Assistant Class Treasurer
Secretarial Club
Dance Committee
Kickball

GRETA M. BAHIA

Public Commendation
Christmas Play*
Honor Roll
Secretarial Club
Winner, Art Essay
Year Book
Art League
Town Meeting
Kickball

RUTH E. BAMBERY

Glee Club**
Kickball

JAMES M. BARRY

"Mike"

Hockey
Track
Football*
Year Book Committee
Captain Military Drill
Dance Committee
Swimming

PATRICIA A. BASSETT

"Patsy"

Christmas Play
Cheer Leader
Business Staff, Year Book
Glee Club**
Squashball

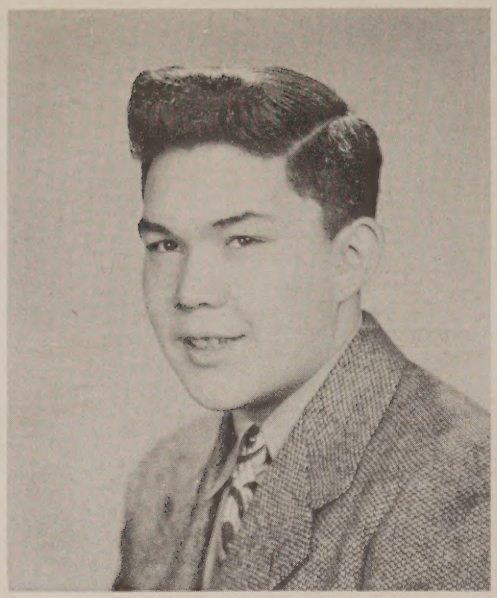

LOUIS J. BATAS

"Louie"

Junior Town Meeting
Christmas Play
Basketball
Year Book Committee
Track
Football
Swimming

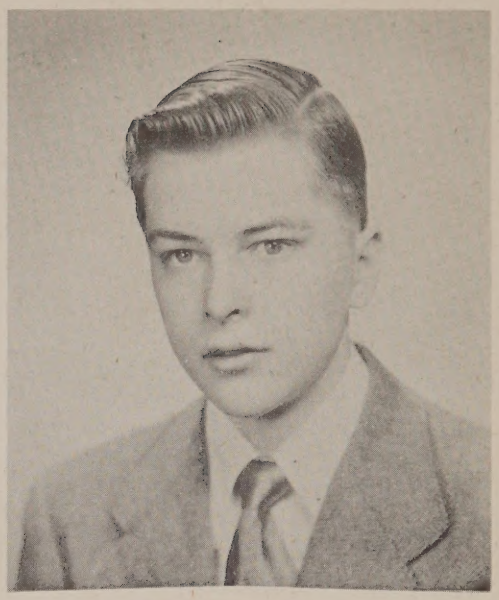

CHARLES W. BELL, JR.

"Chuck"

Swimming

PHYLLIS M. BELLIVEAU

"Phyl"

Glee Club
Merit List
Year Book Committee
Cheer Leader
Kickball

MARY A. BLUTE

"Mae"

Christmas Play*
Cheer Leader
Year Book Committee
Glee Club**
Kickball

LILLIAN M. BRAUDIS

"Lil"

Christmas Play
Town Meeting
Secretarial Club
Fashion Show
Year Book Staff
Kickball
Merit List
Prom Committee
Red Cross

ROBERT J. BROOKS

"Bob"

Art Staff, Year Book
Junior Town Meeting
Swimming

JOHN J. BURTON

"Joe"

Football
Swimming
Track
Red Cross
Junior Town Meeting

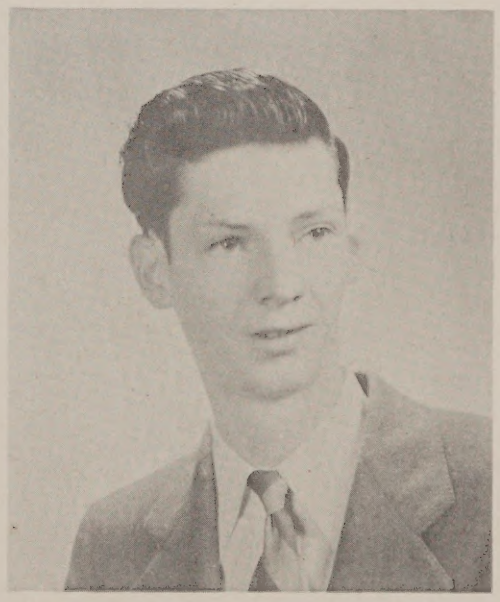

THOMAS E. BYRNE

"Skinso"

Track
Swimming

HELEN J. CALLAHAN

"Honey"

Captainball

FRANK J. CAMPAGNA

"Irish"

Football
Baseball
Swimming
Prom Committee
Sergeant, Military Drill

CECILIA R. CANNY

"Sadie"

Kickball
Christmas Play
Year Book Committee

EDWARD F. CARMODY

"Ed"

Radio Drama
Swimming
Year Book Committee
Rotary Club Representative
Staff Officer, Military Drill

JOHN L. CARNEY

"Jabba"

Ring Committee
Swimming
Football*
Junior Town Meeting
Track
Business Manager, Year Book

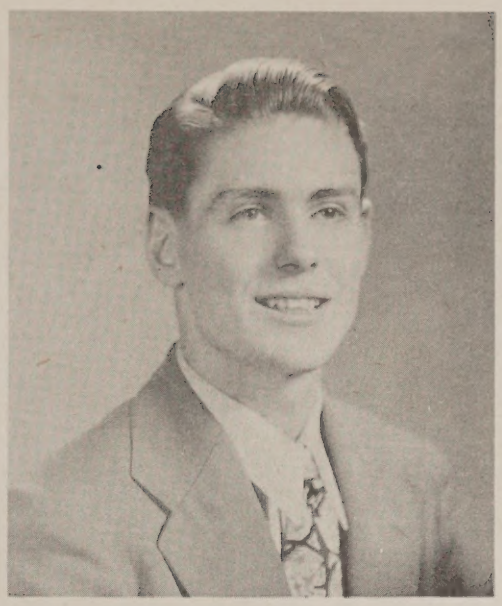

CLYDE D. CARPENTER

"Carp"

Public Commendation
Staff Officer, Military Drill
Junior Town Meeting
Swimming

ALFRED G. CARROLL

"Al"

Lieutenant, Military Drill
Year Book Committee
Football*
Swimming

RALPH E. CARVALHO

"Carv"

First Sergeant, Military Drill
Dance Committee
Ring Committee
Swimming
Junior Town Meeting

JACQUELYN A. CARVER

"Jackie"

Captainball
Junior Town Meeting*
Washington-Franklin Medal

RUTH M. CAVANAUGH

"Ruthie"

Kickball
Fashion Show

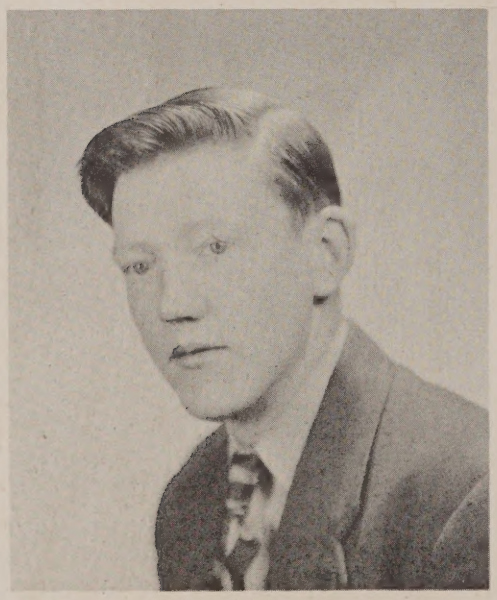

RICHARD P. CHARBONNIER

"Red"

Vice-President, Senior Class
Track
Hockey
Swimming
Football
Town Meeting
Year Book Staff

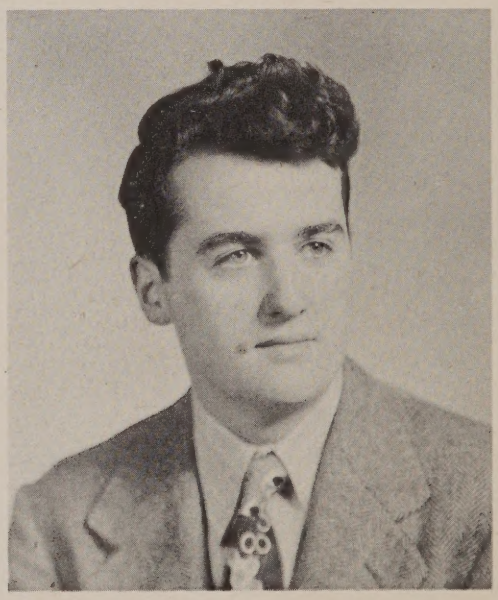

JOHN R. CLAFFERTY

Swimming
Year Book Committee

M. IMELDA CONNELLY

"Mel"

Kickball
Red Cross
Spelling Champion
Junior Town Meeting

THERESA C. CORBETT

"Tess"

Glee Club
Fashion Show
Junior Town Meeting

ELDA D. CORTI

"Al"

Public Commendations*
Student Council Christmas Play
Year Book Junior Town Meeting*
Secretarial Club

GERALD M. COULTER

"Jerry"

Hockey
Swimming
Public Commendation

JOHN J. CRAWFORD

"Jack"

Swimming

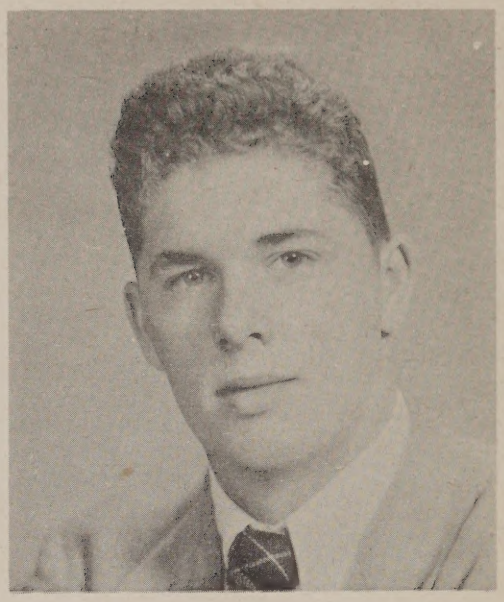

FRANCIS T. DALEY

"Timmy"

Captain, Military Drill
Year Book Committee
Swimming
Hockey

JEANNE M. DARLING

"Jeannie"

Town Meeting
Christmas Play*
Fashion Show
Thread and Needle Club
Glee Club*
Red Cross
Kickball

FLORINDA M. DeANGELIS

"Florrie"

Christmas Play
Kickball

ANNA M. DiDONATO

"Marty"

Public Commendation
Secretarial Club Glee Club
Fashion Show Kickball

EDWARD J. DOHERTY

"Dots"

Christmas Play Track
Football* Basketball
Swimming

EDWARD P. DONOVAN

"Dunnie"

Lieutenant, Military Drill
Football* Track
Swimming

BARBARA M. DUGAN

"Duggie"

Glee Club*
Squashball
Captainball
Cheer Leader
Business Staff, Year Book

MARGARET M. ELDRIDGE

"Marg"

Senior Class Treasurer
Secretarial Club
Captainball
Christmas Play

MILDRED T. FALLON

"Millie"

Kickball
Cheer Leader
Christmas Play
Student Council
Thread and Needle Club

MARY T. FARREN

"May"

Glee Club
Student Council

CHARLES E. FEE

"Bunny"

Hockey*
Football
Baseball
Swimming

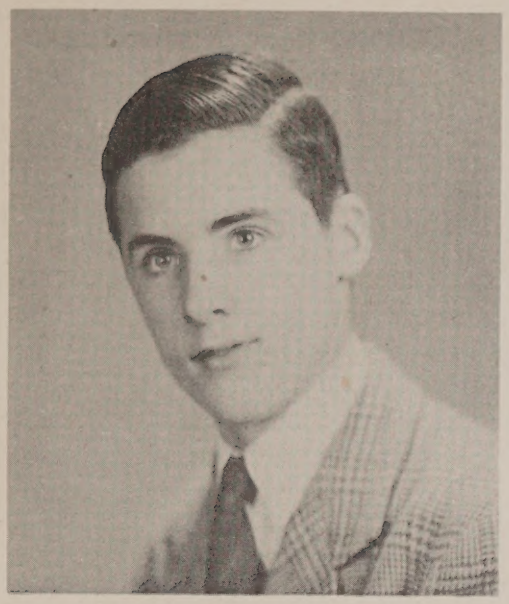

WILLIAM D. FISKE, JR.

"Bill"

Public Commendation
Basketball*
Swimming
Hockey
Baseball

JOSEPH A. FORTUNA

"Joe"

Public Commendation
Basketball*
Swimming

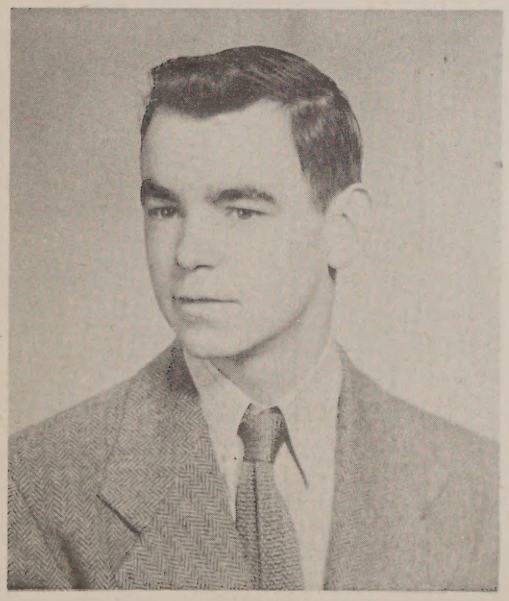

JAMES R. GAOUETTE, JR.

"Jimmy"

Baseball
Swimming
Year Book Committee

KATHERINE E. GEARIN

"Kay"

Swimming
Glee Club
Basketball
Thread and Needle Club
Captainball
Fashion Show

ANN E. GESWELL

"Gezzy"

Glee Club
Squashball
Fashion Show

WALTER A. GIAMPIETRO

"Pete"

Swimming

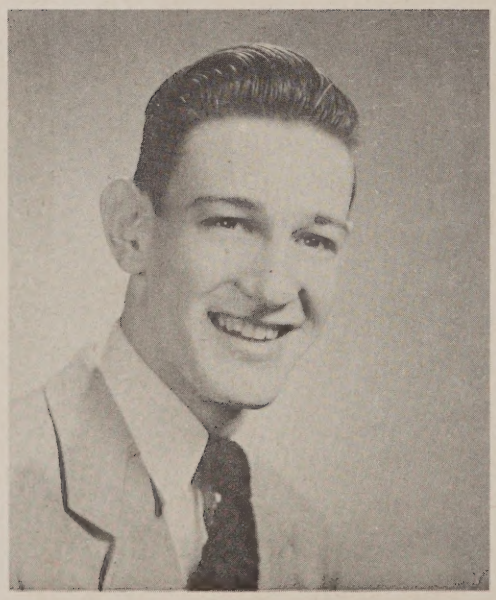

ALBERT D. GIGUERE

"Al"

Football*
Track
Lieutenant, Military Drill
Red Cross
Swimming

ANN M. GILL

Glee Club
Fashion Show
Squashball

RUTH M. GILL

"Ruthie"

Red Cross
Home Hostess Club
Thread and Needle Club

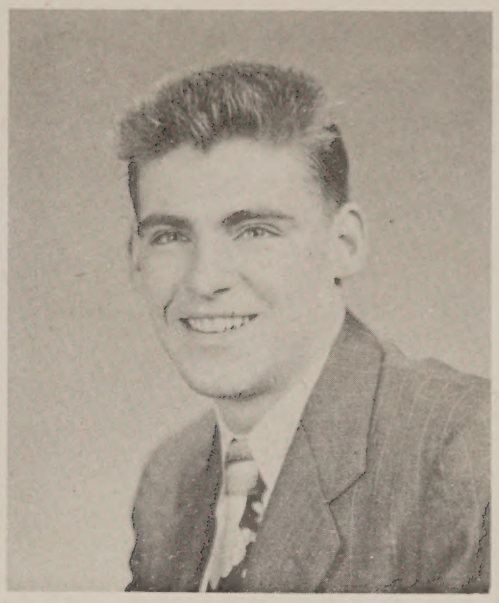

MAURICE J. GOGGIN

"Salty"

Football*
Hockey*
Swimming

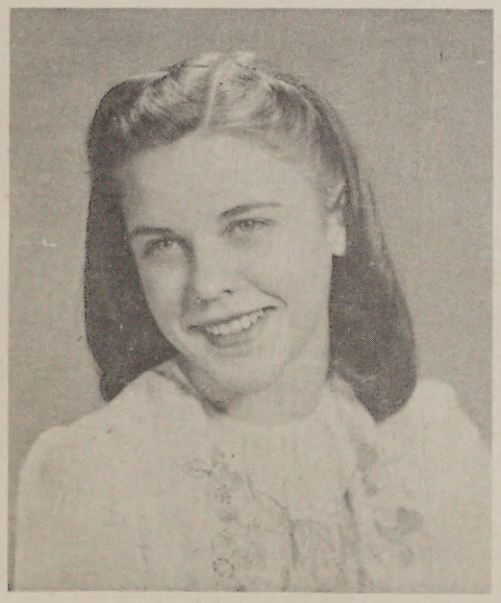

ELEANOR J. GREGORY

"El"

Public Commendation
Glee Club

JEAN M. GUITTARR

"Jeanie"

Associate Editor, Year Book
Ring Committee Cheer Leader
Fashion Show Town Meeting
Captainball Squashball
Merit List Red Cross

JOHN J. GULINELLO

"Gully"

Swimming

LOUISE M. HARRINGTON

Glee Club
Kickball

BERNICE L. HARVEY

"Bernie"

Glee Club
Fashion Show
Captainball

PAULINE A. HELPHINSTINE

Associate Editor — Year Book
Christmas Play — Glee Club
Secretarial Club — Cheer Leader
Honor Roll* — Red Cross
Captainball — Basketball

PATRICIA B. HERMAN

"Pat"

Art Editor, Year Book
Kickball
Cheer Leader
Christmas Play
Thread and Needle Club

FRANK C. HERNE

Track *
Football
Baseball
Swimming
Year Book Committee

JOSEPH M. HEROSY

"Shamrock"

Staff Officer, Military Drill
Public Commendation*
Year Book Committee
Swimming

JOHN J. HOUTEN

"Professor"

Swimming

JOHN J. HUFNAGLE, JR.

"Johnny"

Public Commendation
Dance Committee
Art Staff, Year Book
Swimming

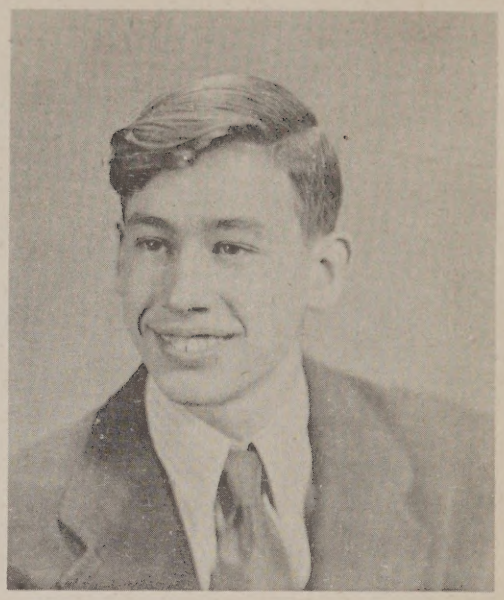

DONALD E. HUGHES

"Ducky"

Lieutenant, Military Drill
Track Hockey*
Football Baseball
Swimming

MARY J. HUGHES

"Mitzie"

Associate Editor, Year Book
Christmas Play
Cheer Leader
Squashball
Junior Town Meeting

JAMES W. HUNTER

"Jim"

Public Commendation
Sergeant, Military Drill
Ring Committee
Rotary Club Swimming
Year Book Committee

DANIEL M. HURLEY

"Herks"

Class President
Year Book Committee
Track*
Sergeant, Military Drill
Hockey*
Swimming
Football*

JEAN A. IULA

"Jeannie"

Public Commendation
Christmas Play
Secretarial Club
Fashion Show
Red Cross
Glee Club
Captainball

JOSEPH T. JOYCE

"Deacon"

Swimming

IRENE A. KELLEY

Public Commendation
Red Cross
Swimming
Kickball

RUTH T. KELLEY

"Ruthie"

Public Commendation*
Secretarial Club
Glee Club
Red Cross
Town Meeting
Captainball
Fashion Show
Dance Committee

MARY T. KENNEALLY

"May"

Red Cross
Captainball
Fashion Show
Christmas Play

KATHERINE P. KENNEDY

"Kay"

Basketball
Swimming
Captainball

ELLSWORTH P. KIEHN

"Buddy"

Swimming

MARGARET M. LEAHY

"Peggy"

Glee Club
Squashball

DORIS LEDUC

"Dot"

Fashion Show
Swimming
Bowling
Kickball

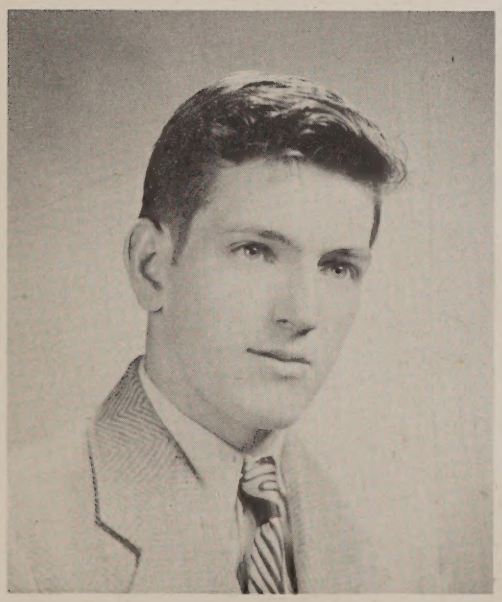

TIMOTHY J. LEHANE

"Tim"

Track
Football
Swimming

JUNE M. LITTLE

"Junie"

Public Commendation
Squashball

PATRICIA A. LORDAN

"Pat"

Swimming
Bowling
Captainball

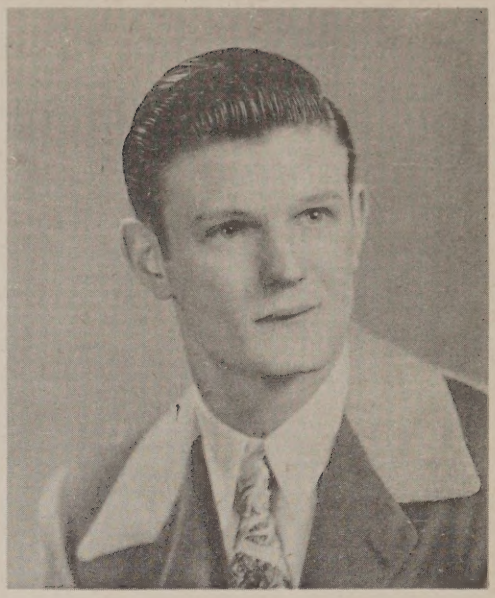

ROBERT A. LUCAROTTI

"Lukie"

Track
Football*
Swimming
Basketball

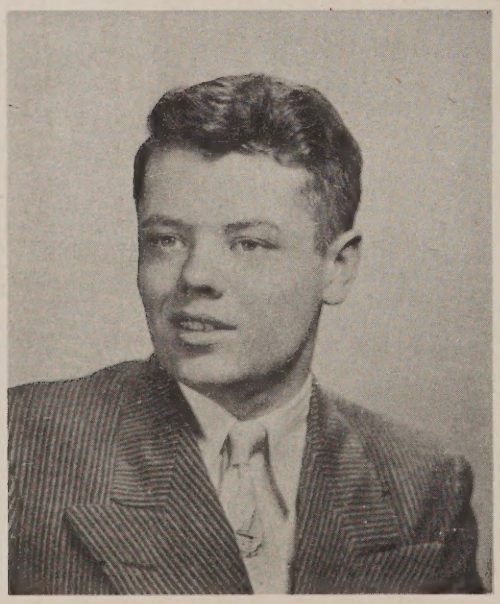

DONALD W. LUTZ

"Don"

Swimming

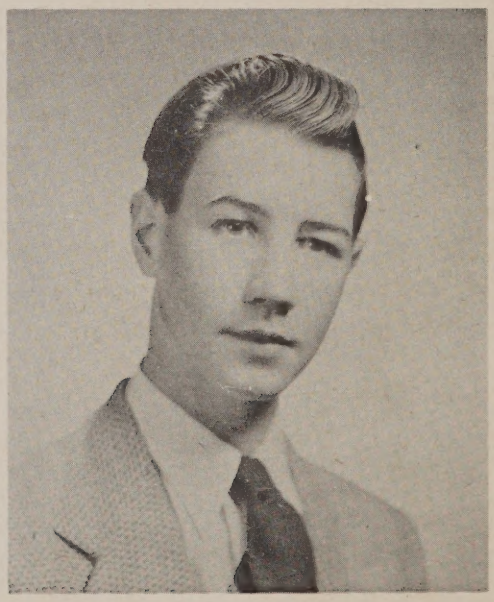

EDWARD L. MAHAN

"Eddie"

Hockey
Swimming
Business Manager, Year Book

PHYLLIS M. MAHER

"Phyl"

Public Commendation
Year Book Committee
Captainball

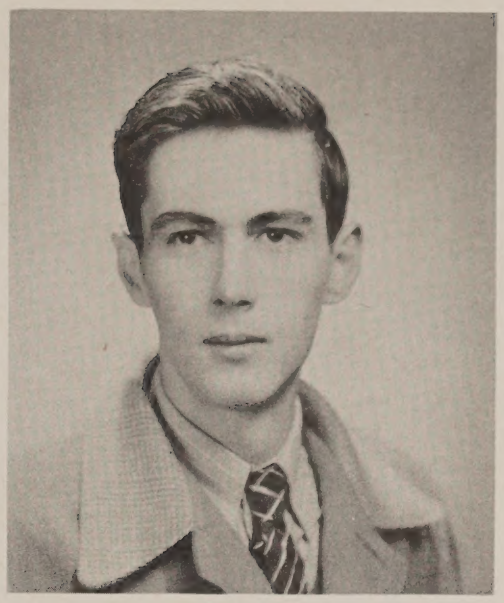

FRANCIS J. MAHONEY

"Frank"

Swimming
Business Manager, Year Book

HELEN V. MARCELLA

"Hunna"

Red Cross
Fashion Show
Secretarial Club
Kickball

ANTHONY J. MARINO

"Tony"

Swimming
Year Book Committee

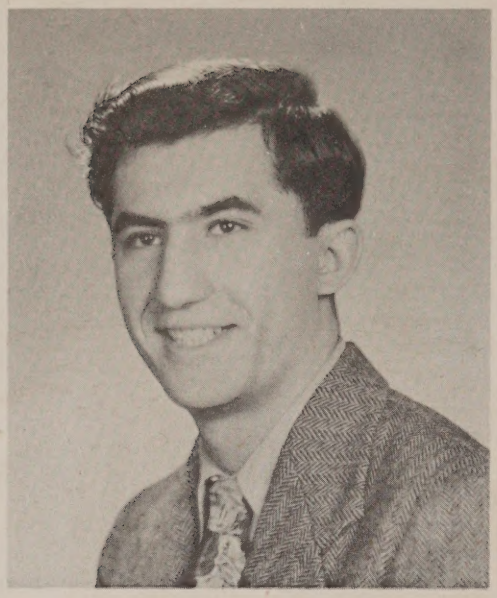

ERMINIO J. MAROTTOLI

"Ernie"

Public Commendation
Captain, Military Drill
Track**
Football
Swimming
Baseball

DOLORES J. MASAOY

"Lolly"

Ring Committee
Christmas Play
Squashball
Secretarial Club

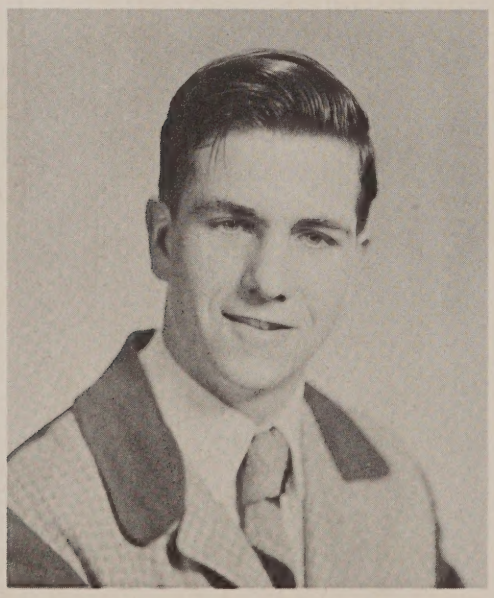

JOSEPH S. McDONALD

"Joe"

Swimming

DOROTHY E. McGAH

"Dottie"

Red Cross
Squashball
Secretarial Club

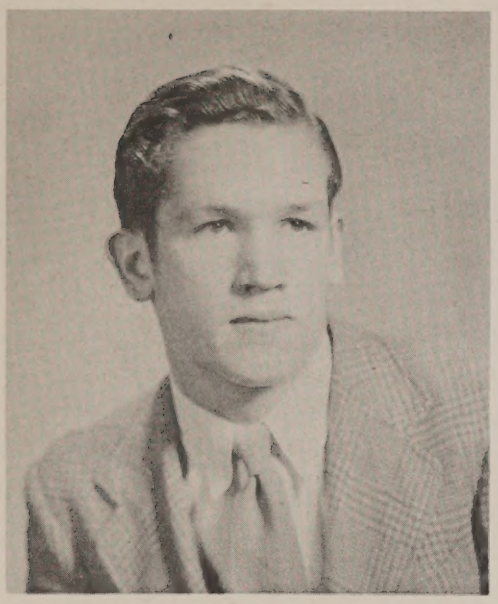

CHARLES H. McGLINCHEY

"Herby"

Track
Swimming

HELEN F. McGLINCHEY

Captainball
Fashion Show

JOHN E. McMANUS

"Mac"

Swimming

WILLIAM T. McMANUS

"Mickey"

Tennis
Swimming
Drum and Bugle Corps

MARJORIE R. McNEIL

"Margie"

Glee Club*
Kickball
Year Book Committee

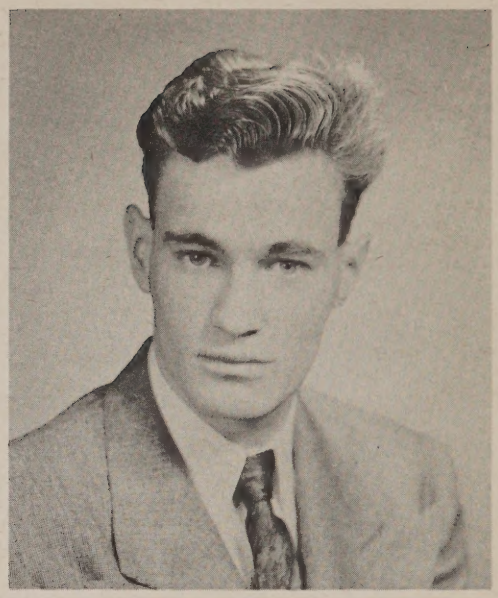

ELMER A. MULCAHY

"Buddy"
Veteran

Corporal, 104th Army Airways Communications Army Air Force
Radio Broadcast, March 1947

MARY T. NAGLE

"May"

Squashball
Fashion Show

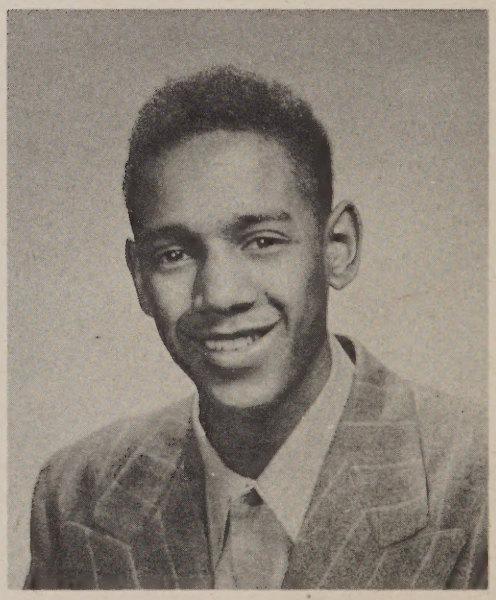

PAUL L. NEVES

"Nebs"

Staff Officer, Military Drill
Football
Basketball*
Baseball
Hockey
Track
Swimming
Year Book Committee

JOSEPH D. NOE

"Joe"

Track
Football
Swimming
Radio Broadcast

DOROTHY M. NOLAN

"Dolly"

Captainball
Bowling

HELEN F. OATWAY

Kickball
Junior Town Meeting
Thread and Needle Club

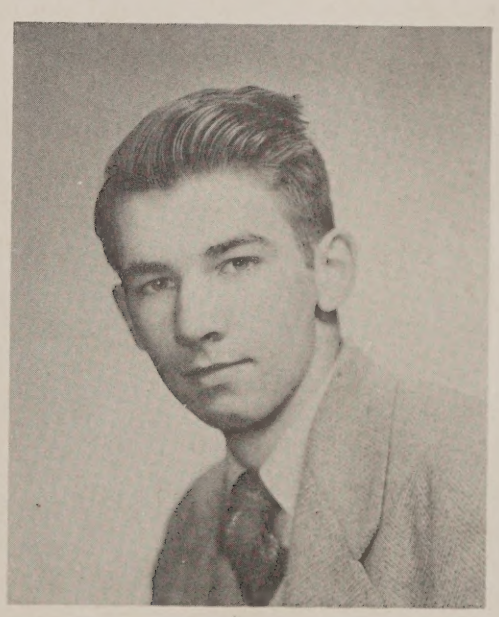

RICHARD A. OATWAY

"Dick"

Swimming

CATHERINE C. O'BRIEN

"Kay"

Public Commendation
Student Council Christmas Play
Secretarial Club Captainball
Year Book Committee

REGINA T. O'BRIEN

"Reggie"

Red Cross Prom Committee
Squashball Fashion Show
Junior Town Meeting

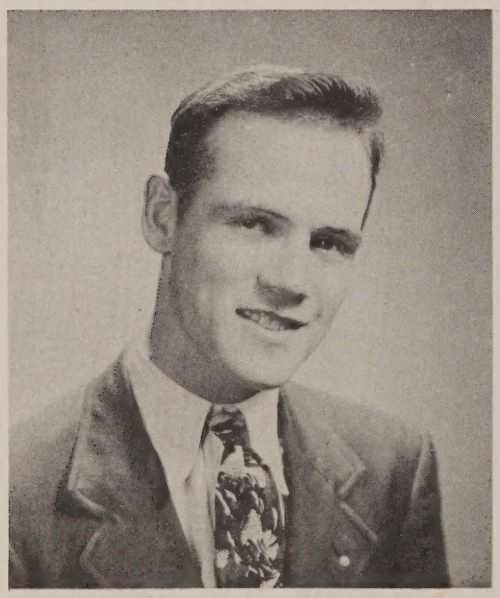

JOHN F. O'DONNELL

"Monk"

Lieutenant, Military Drill
Football Track
Basketball Swimming

JAMES E. O'LEARY

"Jim"

Swimming

GRACE S. OLSSON

Kickball

JOHN F. O'MALLEY

"Omo"

Lieutenant, Military Drill
Swimming

ALBERTA M. O'NEIL

"Al"

Junior Town Meeting
Usher Graduation
Fashion Show
Captainball

THOMAS M. O'TOOLE

"Tom"

Prom Committee
Ring Committee
Track
Football
Swimming

M. BEATRICE PAGE

"Dolly"

Glee Club*
Fashion Show
Captainball

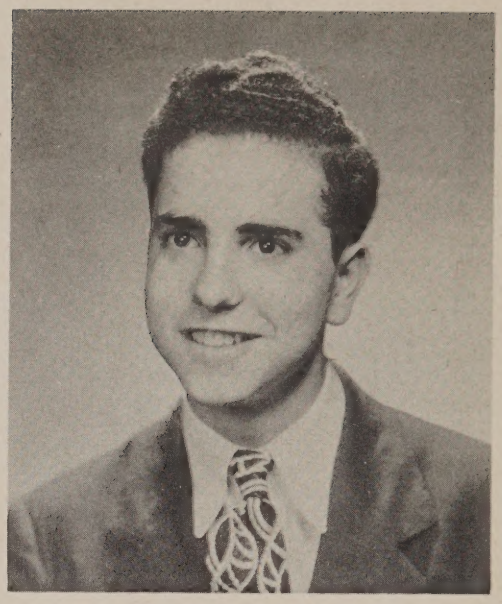

ALFRED S. PARRINO

"Al"

Lieutenant Military Drill
Year Book Committee
Track
Swimming

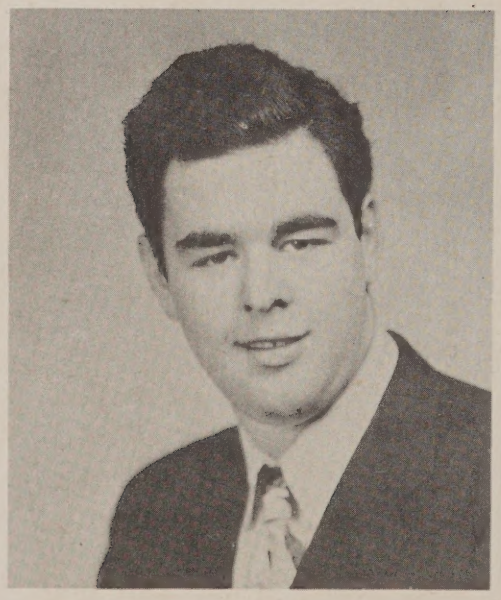

JOSEPH A. PENCHUCK

"Woodie"

Swimming

BARBARA J. PEPPER

"Babs"

Junior Town Meeting*
Usher, Graduation
Year Book
Glee Club
Captainball

MARY C. PETERS

Fashion Show
Captainball
Secretarial Club

ETHEL G. PEYTON

"Ed"

Christmas Play*
Fashion Show
Year Book
Glee Club**
Red Cross
Squashball

JOSEPH F. PIZZARELLO

"Joe"

Swimming

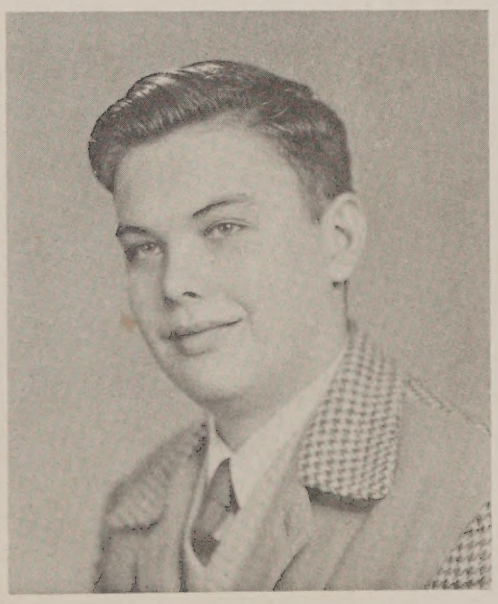

CHARLES F. POORE

"Charlie"

Drum and Bugle Corps
Swimming

ANNE C. RAE

"Babe"

Secretarial Club
Captainball
Thread and Needle Club

HELEN F. REYNOLDS

"Pat"

Public Commendation
Usher, Graduation
Junior Town Meeting
Secretarial Club
Captainball
Art League
Year Book
Red Cross

JAMES V. ROSE

"Jimmy"

Swimming

MARIO J. ROTONDI

"Frankie"

Public Commendation
Sergeant, Military Drill
Town Meeting
Year Book Committee
Radio Broadcast
Swimming

MARY D. RUBY

"Marty"

Editor-in-Chief, Year Book
Public Commendation
Squashball
Junior Art League
Usher, Graduation

FRANCIS J. RYAN, JR.

"Frank"

Swimming

JOSEPH D. SABLONE

"Caesar"

Basketball*
Swimming

HENRY C. SCOTT

"Scotty"

Swimming
Year Book Committee

FRANCIS W. SHEEHAN

Swimming
Prom Committee

MARY T. SLOANE

Associate Editor, Year Book
Business Manager, Year Book
Secretarial Club Cheer Leader
Spelling Champion Squashball
Junior Town Meeting Red Cross

WILLIAM H. STANLEY, JR.

"Bill"

Public Commendation
Year Book Committee
Dance Committee
Sergeant, Military Drill
Swimming Red Cross

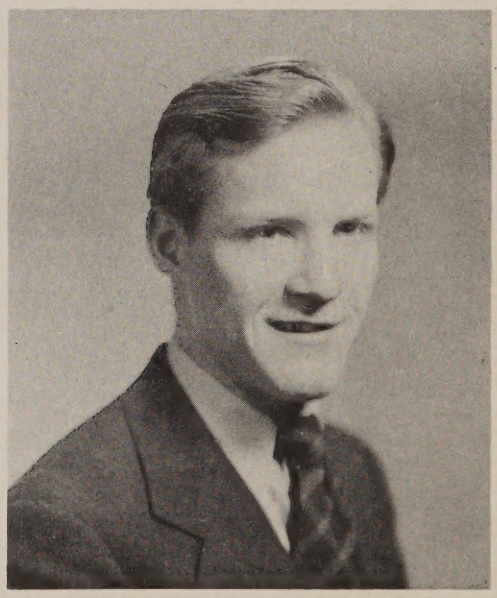

JOSEPH S. SULLIVAN

"Joe"

Art Staff, Year Book
Prom Committee
Swimming

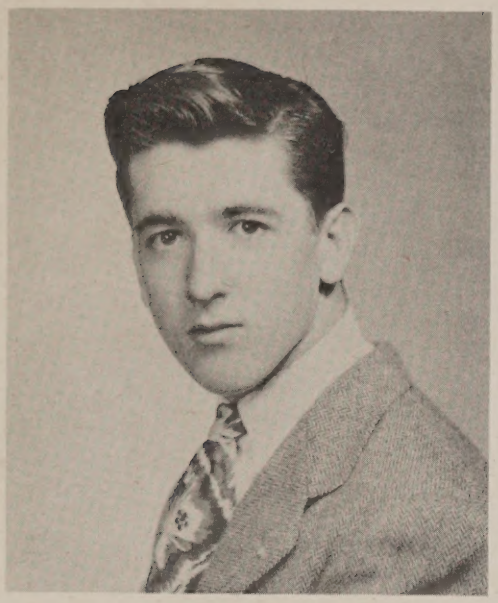

ROBERT J. SULLIVAN

"Sully"

Baseball
Swimming
Lieutenant, Military Drill
Year Book Committee

WILLIAM J. SULLIVAN

"Sully"

Year Book Committee
Basketball
Football
Swimming

PAUL J. TOOMEY

"Tuck"

Major, Military Drill
Year Book Committee
Baseball
Basketball
Hockey
Swimming

JOSEPH TROPEANO

"Tropie"

Swimming

JOHN F. TUCKER

"Tuck"

United States Army
Swimming

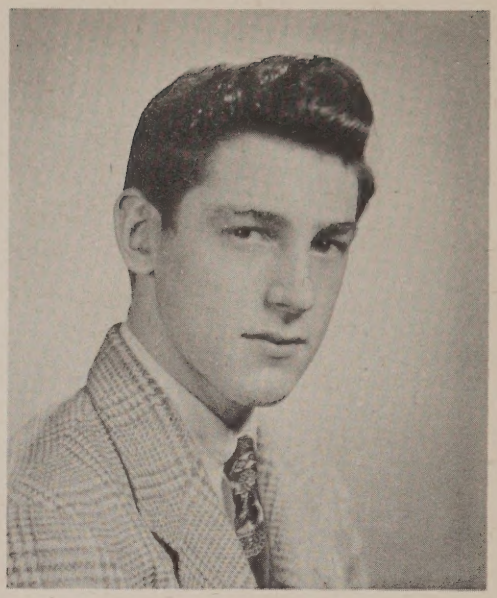

GERALD L. VAN LEEUWEN, JR.

"Van"

Year Book Committee
Swimming
Hockey

LOUISE M. VOGELHUBER

"Lou"

Senior Class Secretary
Public Commendation
Usher, Graduation Captainball
Year Book Staff Swimming
Cheer Leader

MARGARET M. WALSH

"Margie"

Christmas Play
Fashion Show
Red Cross
Squashball
Junior Town Meeting

LOIS L. WILTSE

"Sis"

Christmas Play
Squashball
Thread and Needle Club

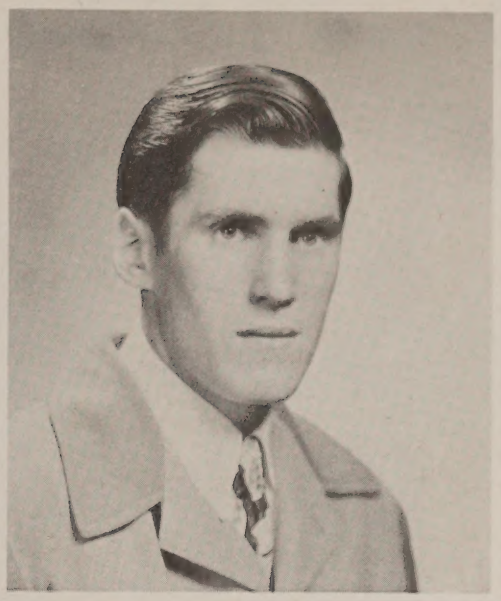

GILBERT W. WINSOR, JR.

"Duke"

Hockey
Baseball
Swimming

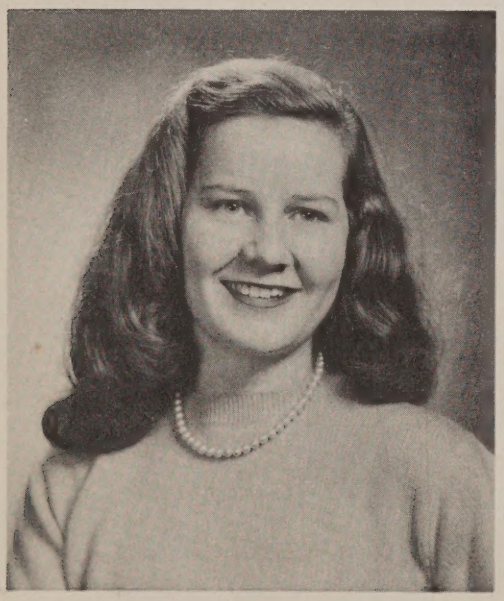

THERESA J. WOODS

Fashion Show
Squashball
Red Cross
Thread and Needle Club

WILLIAM F. CUSHING "Chick"

Hockey
Swimming
Baseball

JOHN W. GARCIA, JR. "Bill"

Swimming

ANTHONY J. LEPORE
Veteran

Army of the United States
Pacific Theater of Operations

HERBERT A. SHERRICK "Herb"

United States Army
Air Corps

And Now,

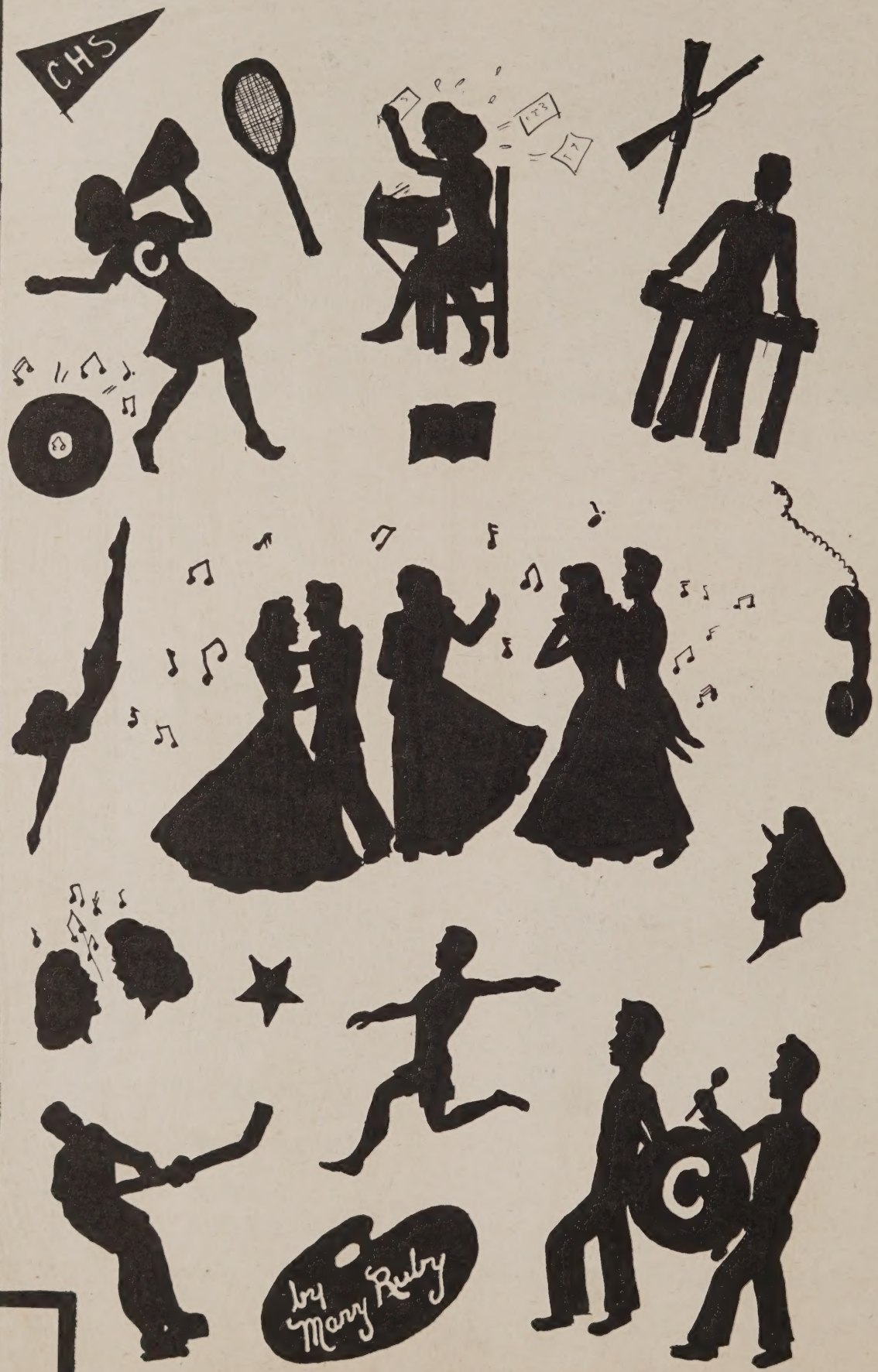

Good-bye!

Presenting the B

ard of Publications

School

Orchids to our editor-in-chief! What a labor of love Mary Ruby's Senior year has been. A jewel, indeed, is our Mary.....Herb Sherrick is now a member of the Army Air Corps. Do you think you can come home for the Prom--in uniform? Oh, pul-eeee-se!.....We're flattered as all get-out to have a super tennis star like Bill McManus among us. So modest about his prowess, too!.....We expected to see our cheer leaders show up on the football field with laryngitis. It's still a mystery how they managed to emit the first C-H-A-R-L-E-S-T-O-W-N. Well, they certainly spark plugged the whole school last fall.

Some of us really have to work hard B.T.P. (Before the Prom) but Lil Braudis is right over in the Spencer assisting the Secretary. Ho! Hum! Snare one for us, will you, Lil?.....Do we get that certain gala feeling that gives such a boost to our ego when Jimmy Allwood and Frankie Mahoney give us harmony in their groovy fashion. This musical twosome shows some nice teamwork.....Congratulations to Jackie Carver for winning the Franklin Medal in History. When she is teaching, she can hang it up on the schoolroom wall and say: "Now, children, back in the days when I was a Brain.....!"

"That man Shakespeare could write!" So says John O'Donnell. "Yeh, they should get Humphrey Bogart to play MacBeth. Jazz up the old Bard of Avon and he's good!".....We like the category, "Smooth Joes." Yes, we'll put Joe Penchuck right in this groove.....Don't you think that Henry Scott is debonair, smooth, smiling, easy to say "Hi Chum" to when you meet him?....."Printing is an art." So we said to each other when we saw Joe Sullivan's lettering. It's well-nigh professional. Just turn to the Sports page and grab a peep for yourself.....Sadie Canny looks so blond, so gentle, and so demure, but you should see her rolling up that score in bowling. Strrrrrike!.....Walter Giampietro is some sprinter when the 11:57 bell rings for luncheon. With that speed he should be a top notcher for track.....Dick Oatway should join the Ice Capades. Does he cut a figure on ice! Off, too!.....Well, Seniors, whether you wear your bobby socks straight-up, sloppy-up, or cuffed, you'll have sox appeal if you go in for an exotic range of colors like Mary Nagel, Mary Peters, and Millie Fallon.

"Every little breeze seems to whisper 'Louise'." We'll dedicate that sweet song to our own Louise Harrington.....That Mother Nature should have shown such favoritism! Do we lank-haired gals look with green-eyed envy at star athlete Frank Daley's crop of blonde curls!... ...Where was Duke Winsor last Halloween that he walked around for days afterwards with a skeleton's hand? What ghoulish cavorting!.....If we were producing "It's Tulip Time In Holland," what a perfect lead we'd have in Louise Vogelhuber! Wouldn't she be a hit with her blond hair and sea-green eyes? She's a golden girl in looks as well as in worth!.....Tall, dark, an' handsome. We got that type, too. Just turn your eyes on Jackie Crawford. What glow! What dazzle!.....Our vote goes to Louis Batas.

As the solid, dependable, reliable citizen of the future. He's for the square deal always!.....When the north wind doth blow, C. H. S. seems to favor the kerchief. We'll say these head coverings are eye-catching, guaranteed to turn heads and influence Cupid, especially on Phyl Belliveau, Margie Walsh, Ann DiDonato, and Mary Farren. "Mais oui" --(that's French for "Natch"!)

Scoops

We are told that Tom O'Toole can imitate birds and airplanes. Why not come nearer earth, Tom, and give an imitation of a boy in love with school? Gee, I bet the teachers would be glad to listen in on that one! .....Why don't we have a roller skaters' review? I can just see a spotlight, a petite figure with golden tresses poised for a takeoff--introducing Miss Mary Sloane!.....So Don Lutz is by way of becoming a big-time photographer? As a career it seems to provide enough of the folding stuff to make it most attractive.....We were wondering who had the greater chest expansion--Ed Doherty or Ernie Marottoli? Supermen both! .....Don't you think Barbara Pepper has a radiant charm? When she enters a room, it is just as if another light were turned on. She's a sweetheart!.....What an exuberant personality Joe McDonald has! If you hear a loud, joyous "Ha! Ha!", you know Joe is brightening the school day with a joke or two.....Gracious and courteous are Tony Marino and Mario Rotondi. How is it you always say and do the nice thing at the right time? Hear the applause, boys?.....Too bad the old-fashioned Spelling Bee has gone out. We bet Mel Connelly could spell the whole country down. She's a whiz!.....Mary Blute is like a devastating atomic bomb. Where did you get that explosive personality, Mary?

June is such a melodious, euphonistic word. There are June roses, June Brides----and, of course, there is June Little, too! Lovely as a sparkling zircon!.....Here's something to cheer about. Did all you Seniors know that our Tim Lehane won Honorable Mention from the Press for his outstanding work in football this fall?.....Even if John Houten had a car, he'd prefer to ride in the "El". Fascinating Sophomores, Jaunty Juniors, Sophisticated Seniors--they all ride the "El", and they all know John.....What breaks some people get in life! There's Flo Aylward with such a complexion that she couldn't improve it with anything sold over Lizzie Arden's counter. Strictly smooth!.....We've been wondering what gives Aud Ascolese that breezy air of perfect balance in motion. Could roller skating be her secret?.....Three cheers to the boy who dares to be different. Now, Al Carroll is a walking illustration of rugged individualism even to the bow tie. We're all for it, Al!..... In a lighthearted, carefree way John McManus's school days go by.....Boys like Jimmy Rose and Francis Sheehan can get over every hurdle without a groan or a gripe. Nice work!.....Buddy Kiehn just naturally sets the stage for a happy acquaintance when he meets you. And that's a gift, brother!

Have you ever noticed, girls, what a good listener Grace Olsson is? Take a tip, you chatterboxes. It's the attentive listeners who flatter the little ego in us all!.....We hear Joe Sablone is reputed to have real political potentialities. Let's hope it takes him to the top in a hurry. We need a politician of Joe's calibre.....Ann Geswell and Katherine Gearin make a vivacious pair to form the hub of a circle of happy, laughing Seniors. A wheel of gladness opens around them..... Isn't Helen Oatway demure and sweet? One of those girls that, in trailing chiffon, looks so lovely your heart just turns handsprings!.....

If you want to know the meaning of a word, don't bother looking it up in the dictionary. Just ask Jerry Van Leeuwen. Noah Webster's got nothing on him!.....Flash to Bill Sullivan! So you like red heads? We have all shades: titian, copper, carrot, bronze, auburn, mahogany. Don't get in a rut, Bill. Look around!

Around

the Clock

Senior

Miss Charlestown High School
Florence Aylward

Most Brilliant
Louise Vogelhuber

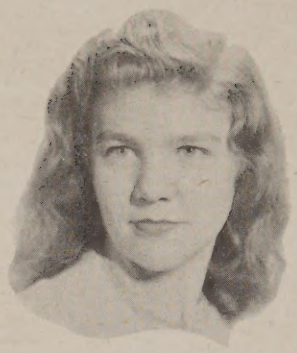

Most Popular
Margaret Eldridge

Most Glamorous
Regina O'Brien

Most Sophisticated
Irene Kelley

Most Charming
Helen Reynolds

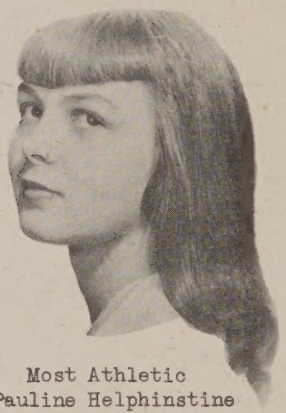

Most Athletic
Pauline Helphinstine

Most Likely to Succeed
Catherine O'Brien

Most Artistic
Mary Ruby

Most Idealistic
Greta Bahia

Best Sport
Phyllis Belliveau

Best Dancer
Mary Blute

Class Wit
Alberta O'Neil

Typical Teen-Ager
Mary Sloane

Spotlight

Most Glamorous
Francis Daley

Most Popular
Richard Charbonnier

Most Brilliant
James Hunter

Class Wolf
Thomas O'Toole

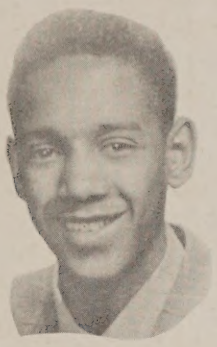

Most Athletic
Paul Neves

Most Charming
John Carney

Most Sophisticated
Henry Scott

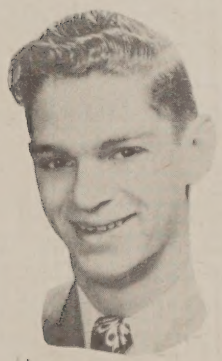

Most Idealistic
Joseph Herosy

Most Artistic
Robert Anderson

Most Likely to Succeed
Gerald Van Leeuwen

Typical Teen-Ager
Edward Carmody

Class Wit
Gilbert Winsor

Best Dancer
Joseph Fortuna

Best Sport
James M. Barry

Charlestow

Gay as a giggle, lively as the jingle of a tambourine, and chatter-boxing excitedly come Pat Bassett and Barbara Dugan. Something is abrewing.....Frank Campagna should make a try for Notre Dame. At least he has one qualification-the nick-name "Irish.".....Very few boys can display a notebook that will earn them laurels. Maurice Goggin has a prize edition that's rave-rating!.....If Dolly Page looks quizzically at you, boys, it is the aftermath of finding out that Dante's inspiration was the lovely Lady Beatrice.....Light-hearted and gay, Bob Lucarotti has a heart-winning smile that always gives us a lift.....We hear that Chick Cushing is out looking for the first crocus. Why? Oh, because spring means baseball.....The way Pat Herman rides a horse, she could step right into a Hollywood Western. Does she look super-smooth in her riding habit!.....Why is Ralph Carvalho always quoting, as he goes into English IV, the same passage from the "Ancient Mariner": "Alone, alone, all, all, alone"? We girls aren't complaining, Ralph. Quite the contrary, Suh!

Whenever a bevy of Senior girls whizz by you at 2:30, don't be alarmed. It's just a squad of eager beavers dashing to work. What zeal! What zest! And what lucre!.....Helen Marcella is well named. She has permanently marcelled curls even in the rain. Lucky, lucky gal!..... Tall, lithe, and supple, Paul Neves is super-duper at basketball. But why not? If he stood on tiptoes, he could place the ball in the basket .....A happy, chatty trio is Alberta O'Neil, Peggy Leahy, and Anna Rae. Even in the daily lunch box stampede, you'll always find them arm in arm .....Do we envy Ed Carmody enjoying his delicious Rotary Club luncheons at the Statler Hotel every Wednesday noon, while we're munching on our liverwurst sandwiches. And he doesn't even have to count his calories, either. There's no justice.....Ed Donovan should be called "The '47 Minute Man", because every minute of the day he's planning something new. Resourceful brain!.....well, it's a poor social order that can't support an aristocracy--at least, so we console ourselves with our fifteen pounds of books when we see the trolley sweep by us with Jeannie Darling, Doris Leduc, Dotty Nolan, and Helen McGlinchey riding in state.

Did we throw out our chests and feel like success when Phyllis Maher was chosen to act as secretary to the National Council of Social Studies meeting at the Hotel Statler. Super! Super!.....Um-m-mm, aren't Frank Herne and Al Giguere the Beau Brummels? Smooth style. But, def!..... John Garcia is always quick to smile and say a pleasant word. Say, John, give us a scoop--what was in that "message" you received? Huh?....."Oh, You Beautiful Doll"! Well, our '47 choice is Tess Corbett. Hasn't she the big blue eyes, flaxen hair, and lovely skin? Mmmmmmm-Mmmmmmm..... A "Midwinter Night's Dream" to John Hufnagle, nifty President of the Y.M.C.A. Dance Committee, is a gala attendance.....Cheers for Ruth Gill! She rolled up a score of 105 for 1947 instead of 1948. Welcome to our class.....Marie Potter, too, gets cheers for her '47 diploma. Plucky gal!

Flap! Flap! went our surprised ears when we heard a Senior say: "Gee, do you think Snow-White would let us take one of her dwarves to the Prom? I'd feel right at home with Dopey!" Ouch.....

Don't you think Ethel Peyton is poised but oh, so cute! Quite the subdeb. And she sing contralto. We like that throaty quality in her voice. Individual and romantic!

n Chatter

The mecca of all eyes is Al Parrino. When it comes to suaveness and smoothness, does he know his Emily Post!..... Translated, "DeAngelis" means "of the angels". Don't let it fool you. There's a gleam in Florrie's eyes that we've never seen in a stained-glass window.....Tut, tut, Margie McNeil, don't tell us that it was a kickball that kissed you. We like to tease Margie just to see her pretty dimples flash at us!..... John O'Malley always has a store of anecdotes and fascinating tales with which to regale us.....Can Bob Sullivan charm when he spins a yarn! Pretty solid, eh what?

Pennies from heaven! Well, Mike Barry certainly gets the money out when the Senior dances come along. That lad could sell us Boston Common for house lots.....If Tom Byrne really does become a jockey, he'll be a sure bet. He could ride one of Bing Crosby's sad nags to glory.....Is '47 knee deep in wolves! Just to name a few, we'll give you_____, _____! Don't be an idgit! Do you think we'd be so dumb?..... A versatile lass is Jeannie Darling. No matter how accelerated the pace, she can tap right in step with the teen-age parade.....A fellow with a beautiful whistle usually uses it on one of two things--a dog or a wolf cry. Girls, Bill Fiske positively has no dog. BEWARE! (You know how to whistle, don't you? Just pucker up your lips and blow!).....Robert Service is Jerry Coulter's favorite poet. How about reciting "The Shooting of Dan McGrew" for us at graduation? That ought to mow 'em down..... We never know whether John Gulinello is kidding or not--there's such a roguish twinkle in his dark eyes.

We read this beautiful sentiment the other day: "Only those who are eager to share their possessions with their fellowmen will be capable of realizing their highest selves." And to think some of our Seniors are so scrimy and miserably stingy over a few chemistry homelessons or a wee bit of book report. How some people will hold out on a pal!.....Why are all our handsome swains seen so often in the third floor corridor? As Charlie Fee would say, in his debonair, suave, inimitable style, "What's up, Doc?.....Holiday festivities rustle in with a swish when we have gals like Flo Aylward and Ruthie Kelley on our dance committee.....Maybe we're wrong, but isn't "L'amour, L'amour" the French for "hubba-hubba"? How about it, Mary Kenneally?.....Special commendation to El Gregory who has already matriculated at Salem Teachers College. An apple to you, teacher.....We've noticed that, since a certain ex-G.I. returned to C.H.S. a goodly number of Senior girls prefer blonds, too. You wouldn't have to be a Sherlock Holmes to figure that one out, now, would you, Anthony Lepore? .....Joe Pizzarello's quite a versatile lad. He likes books; he draws very well--one of those quiet chaps that's always surprising you with a new talent.....Certainly a Dodge car is date-bait these days. Do you find it so, Joe Tropeano?.....We think Reggie O'Brien is about as Senior-perfect in looks as they come. How about it?.....

Red Charbonnier is a doer. He'll set a goal and, hard tho' the road may be, he'll make it--but with ease!.....Of course, Ruthie Bambery was always popular, but her popularity among the girls as the Prom draws nearer is overwhelming. By the way, Ruth, how is that handsome brother of yours these days?.....Quips, puns, and pungent wit--well, you might know Jimmy Gaouette and John Clafferty are on hand to give us a lively moment. What comedians!

RED CROSS

Christmas

Town Meeting

Senior Committees

Goodbye, Mechanic Arts!

James Anthony Allwood
Robert James Anderson
James Michael Barry
Robert Joseph Brooks
John Leo Carney
Alfred George Carroll
Richard Paul Charbonnier
John Joseph Crawford
William Francis Cushing
Edward John Doherty
Edward Patrick Donovan
Walter Arnold Giampietro
Maurice John Goggin
Ellsworth Paul Kiehn
Timothy John Lehane
Donald Willis Lutz
Edward Leonard Mahan
Francis Joseph Mahoney
Joseph Stephen McDonald
Charles Herbert McGlinchey
John Edward McManus
Joseph Dominic Sablone
Joseph Stephen Sullivan
Joseph Tropeano

Hot Off

Before graduation day, won't somebody find out the meaning of the mysterious "17"? John Burton refuses to give. Break down and tell, won't you?.....Did the Senior girls go for Elizabeth Barrett Browning's sonnets? The favorite seemed to be: "How I do love thee; let me count the ways." We suppose the girls were thinking of--we don't dare guess! .....Lucky Margie Eldridge--on her weekly trips to the Spencer, she collects--class dues, we mean!.....Just Call Me Mister! An infectious smile, good humor, all add up to ex G.I. Elmer Mulcahy. If his buddies liked him only half as much as his classmates do, he must have enjoyed his tour of duty.....We're so glad that we studied versification. Now we know that Lolly's name is perfect amphibrach trimeter--Dolores Juanita Masaoy. Aren't we smart? It's a gift!.....It would be a poor class that couldn't boast of at least a few candidates for Conover models. Two outstanding names for model fame would be Irene Kelley and Bernie Harvey. What superb carriage!.....It's really great to have Lois Wiltse back with us again. How about a gab fest some day, Lois, so you can tell us all about Iowa, "where the tall corn grows"? Anything else tall and interesting out there, Lois? M mmmmmmmmmmmmmmmmmm uh?.....Get the tums. There goes Jimmie O'Leary into Donovan and Fallon's for another one of his favorite concoctions: a walnut fudge sundae with syrup and pecans, and an extra scoop of strawberry and vanilla on top. Sit still our aching stomachs!.....Our admiration for Bob Anderson keeps running up like a temperature every time we see another one of his clever sport cartoons. As an artist, he's strictly on the beam and his work is jam packed with talent.

Speaking of tresses, here's a gorgeous trio for you: Theresa Woods, gay and golden; Pat Lordan, bright and blond; Katherine Kennedy, captivating and coppery!.....Why are they bothering their brain cells in Hollywood about who's to be the hero of the "Miracle of the Bells"? Why don't they send for Charlie? We'll give an Academy Award to Charlie Bell anytime.....Too bad there was such a shortage of thumb tacks or certain of the presidential campaign posters would have been strewn all over Monument Square. Ah, well, girls, it's nice to vote with your heart as well as your head. Don't blush, Dan Hurley!.....A sweet face to warm the cockles of your heart, did you say? May we suggest Helen Reynolds?.....The teamwork between a girl and her clothes is always effective feminine strategy. A little glitter adds glamour, especially when it comes in the form of a cute chatelaine. Did you notice that tricky one on Jean Iula?.....
We hear that Ducky Hughes and Paul Toomey were the presidential campaign managers. Their theme song was "Come, Hero Mine".....

Are we proud of our top-flight students. There's plenty worth cheering for when we see the scholastic records of boys like Jim Hunter, Bill Stanley, and Joe Herosy. All honor to our intelligentsia!..... Swing, Maestro! We're talking to Bob Brooks, who plays that big base drum. Hep! Hep! Keep in step! His technique is something to watch. Which is your favorite toy, Bob, your sketching pad or your drum stick?

The Press

.....To see Greta Bahia at a softball game is a must. She goes through the outfield like a breeze.....So you want to be a reporter, Honey Callahan? Well, as a news sleuth, you certainly will be able to wiggle in and out of tight spots and step easily through hairbreath experiences. What a sylph!.....Give Clyde Carpenter a live wire topic and can that boy us a fast flow of language! Town Meetings are a cinch for him..... Charlie McGlinchey must be mighty popular these days with a pretty sister in the Senior class. Oh, brother!

No wonder Joe Fortuna is a cracker-jack jitterbug! After winning the Lightweight Championship of the Continental Grove, he is hep to all the steps. See you at the Prom, Joe!.....Methinks Ann Gill, Dot McGah, and Ruth Cavanaugh would have been considered strictly smooth in the dear Gay Nineties with those heavenly waistlines. We merely turn chartreuse with envy in 1947. Femininity personified!.....We hear Charlie Poore is one of the school's best drummers. Groovy! One of the most amiable fellows in the school, too.....At the beginning of the year we girls gave ourselves a pep talk: "Girls, be friendly. Smile at the boys in the corridor. After all, we're just one, big, happy, Senior family." Well, we've smiled; we've grinned; we've said, "Hi" and "Hey"; we've nodded; we've even fluttered our eyelashes on occasions. So what? We're still out gunning for a man for the Prom. But Annie Oakley said, "You can't get a man with a gun!" Any suggestions?

A boyish grin and a quiet, genial personality plus good sportsmanship all add up to Joe Joyce.....Eddie Mahan is a fellow everyone speaks of admiringly. We have succumbed to his ready smile.....As we dash hither, yon, there, and here, we marvel at the unruffled poise of Elda Corti. Brains will show, won't they?.....When John Carney plays his trumpet, it's good listening. You'll like it.....Mighty nice of Bud Gearin, Class of '48, to give us a slice of his talent as a sport cartoonist. Thanks, Bud.....You know, we have a hunch our Kay O'Brien will be getting a law degree from Portia in the near future. Maybe she'll pass the bar and be a Junior partner in the firm someday. We can dream, can't we?.....There's always a smile and a gay word when Joe Noe passes a pal. A good Joe!..... Wasn't John Barrymore called "The Profile"? Well, that honor goes to Frank Ryan by unanimous consent of the gals of '47.

Now that we have come to the end of our school life with its triumphs and its tears, its smiles and its sighs, we look back over our three years, viewing them as a whole--a fait accompli! We are pointing with trembling fingers at the report cards we took home to our fond parents. We are curling up at the toes over the conduct slips we piled up against ourselves. We are turning sun-set flame at the memory of the big to-do we made over assignments and examinations. Oh, well, after all the day-dreaming and the star-gazing, we made those diplomas. Let's frame 'em with gold frames!

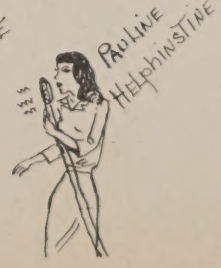

Fostering Physical Fitness

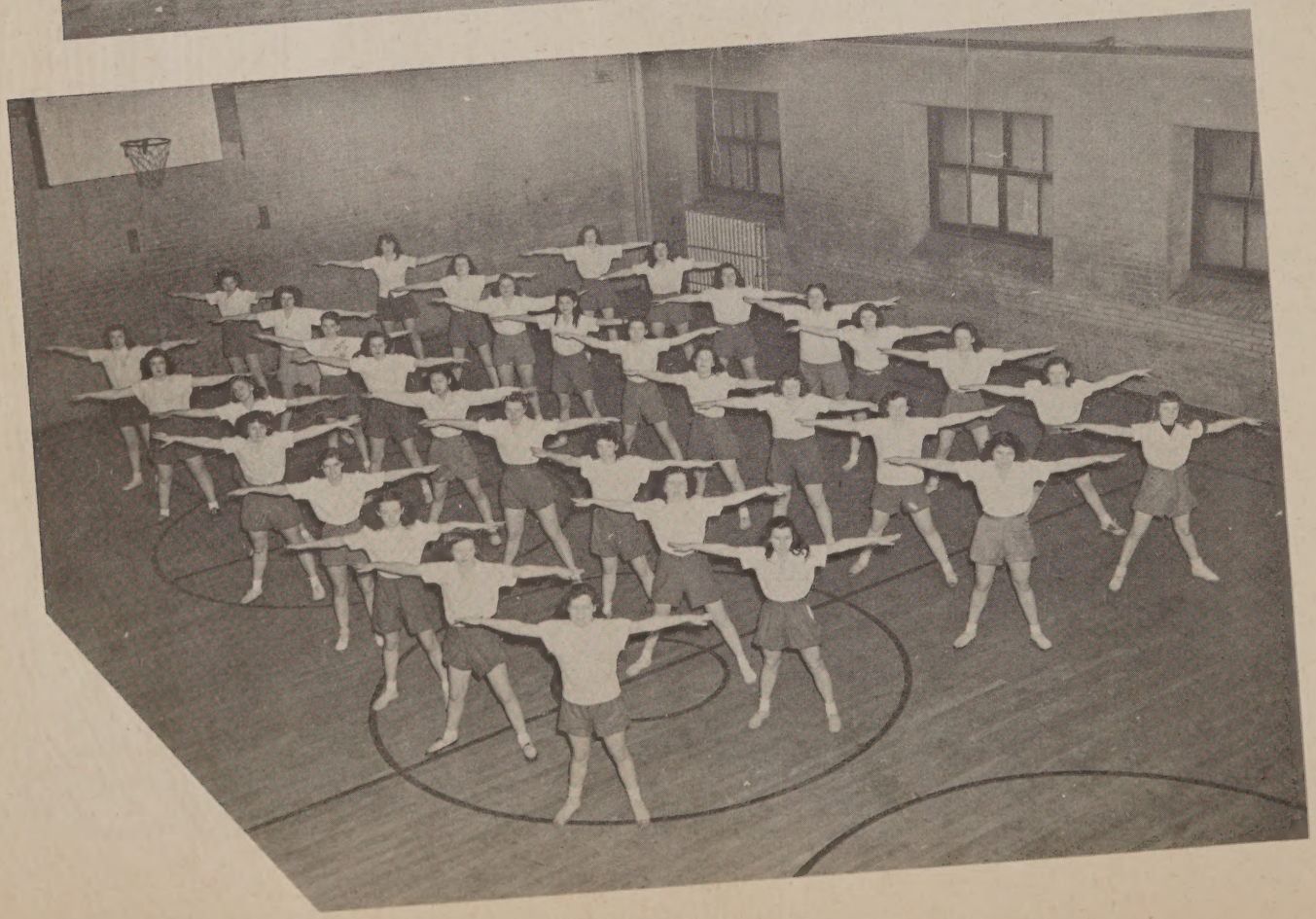

PART-TIME COOPERATIVE, ELECTRICAL, INDUSTRIAL COURSE
Edward B. Flaherty, Coordinator

Electrical instruction was incorporated as a vital part of the Charlestown High School curriculum in 1917, and has now achieved a maximum enrollment of 120 boys.

Some of the outstanding advantages of this part-time cooperative electrical course are:

1. Boys learn the electrical trade from a natural setting. When they reach the age of sixteen, they are gradually placed in industry. They work each alternate week in outside electrical establishments; the other week is spent in school studying related, academic work.
2. This outside-of-school employment makes a smoother transition into the working world. That a more adult point of view is gained by this definite contact with business is shown by the serious attitude of the cooperative boys toward their academic work and, also, by the desire to fulfill graduate requirements with high standing.
3. Since the pupils work for wages, a feeling of self-support and independence, as well as a realization of the value of money, is developed.
4. If their progress and workmanship are satisfactory, the boys often obtain permanent employment in the industrial establishments where they have trained.
5. When the pupils of the cooperative course fulfill the requirements of the twelfth grade, they are given a certificate indicating achievement. However, they are also obligated to put in the fifth year (another year beyond high school requirements) in industry, in order to round out their electrical experience and to realize the objective of the cooperative course, that is, prove themselves capable artisans at their chosen trade. On the satisfactory completion of this fifth year, they will be given a diploma which has the same prestige as that (awarded by any) other course conducted by Charlestown High School.

When the cooperative pupils are in school, they are encouraged to participate in all extra-curricular activities.

Cooperative Electr

ical Industrial

C

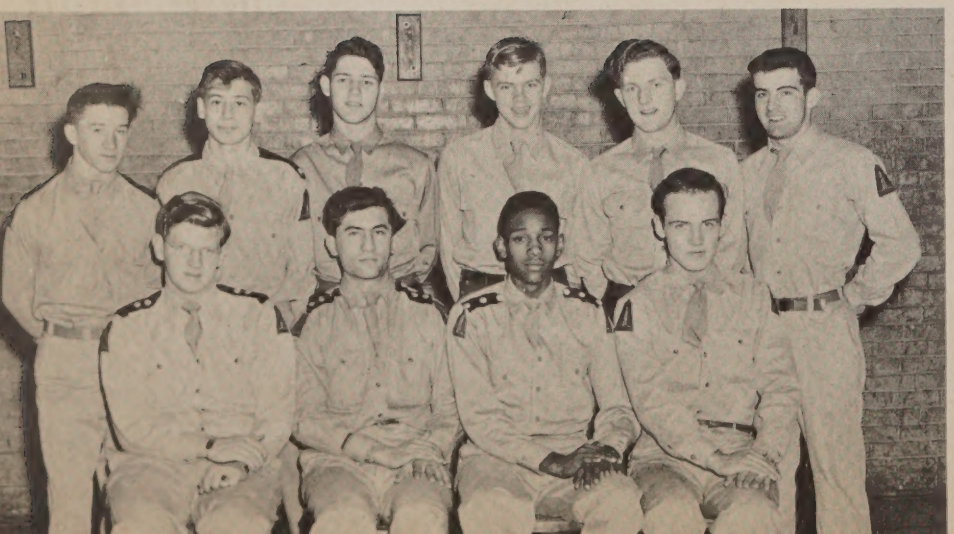

As Others See Us

GRIDIRON

FOOTBALL LINE UP

Captain: Doherty, Edward
Co-Captain: Barry, James M.

	STARTING TEAM	
L.E.	Carroll, Alfred	74
L.T.	Lehane, Timothy	78
L.G.	Batas, Louis	76
C.	Barry, James M.	79
R.G.	Lynch, Eugene	75
R.T.	Doherty, Edward	80
R.E.	Kelly, Bernard	71
Q.B.	Coleman, Philip	73
L.H.B.	Bird, Joseph	70
R.H.B.	Donovan, Edward	72
F.B.	Hurley, Daniel	77

BACKS	
Bird, Joseph	70
Burton, John	2
Coleman, Philip	73
Donovan, Edward	72
DeFlumere, Louis	36
Hurley, Daniel	77
O'Donnell, John	5
Goggin, Maurice	12
Passalacqua, John	37
Kelley, Eugene	46
Callaghan, John	16

TACKLES	
Doherty, Edward	80
Connell, Paul	26
Jefferies, Paul	40
Giguere, Albert	15

TACKLES (Cont'd)	
Lehane, Timothy	30
Mahoney, John	3
Lehane, Lawrence	47

GUARDS	
Batas, Louis	76
Dupont, Ralph	19
Foti, Stephen	8
Gearin, Robert	6
Lynch, Eugene	75
Marottoli, Erminio	1
Martin, Guilford	17
Martin, Joel	49
Messina, Angelo	11
Messina, Charles	43
Constantine, William	34

ENDS	
Carroll, Alfred	74
Charbonnier, Richard	38
Fee, Charles	44
Kelly, Bernard	71
Lucarotti, Robert	7
Lynch, William	33

CENTERS	
Barry, James M.	79
Willard James	34
Campagna, Frank	34

Basketball — Hockey

BASKETBALL

Joseph Sablone	R.F.
William Lynch	R.G.
Gaetano DeLeo	L.G.
Richard Karlberg	L.F.
Stephen Foti	R.G.
Francis Hennessy	L.G.
Edward Doherty	C.
Dan Kelleher	R.F.
Bernard Kelly	C.
John Kent	C.
Patsy Bandanza	L.G.
James Willard	F.
Robert Isaacs	F.
Edward Lang	G.
Robert Brooks	G.
Charles Messina	G.
Joseph Fortuna	G.
Frank Francini	F.
Henry Evers	F.
John O'Donnell	F.

HOCKEY TEAM

Dan Hurley Manager

1.	Gene Lavanchy	G.
2.	Raymond McInnis	G.
3.	Joseph Bird	C.
4.	Paul Boushell	C.
5.	Donald Hughes	C.
6.	Gilbert Winsor	L.W.
7.	Arthur Clifford	L.W.
8.	Maurice Goggin	L.W.
9.	William Fiske	R.W.
10.	William Howard	R.W.
11.	Robert Fitzgerald	R.W.
12.	Charles Fee	R.D.
13.	Paul Toomey	L.D.
14.	John Gonnella	R.D.
15.	Edward Mahan	L.D.

Track

TRACK TEAM

176 yard run
Joseph Hohn
Louis Campagna
George Hurley
Daniel Hagarty
Paul Leduc
Robert Kelley

220 yard run
Robert Young
John Lynch
Allen MacQuarrie

300 yard run
Louis Flumere

50 yard dash
Philip Coleman
Richard Bugli
Richard Buckley
Anthony DeBello

50 yard dash (Cont'd)
Frank Herne
John Burton
Albert Giguere
William Jollimore
Paul Johnson
Gene Doyle
Leo Howell
Eugene Lynch
John Trainor
William Webb
Earl Morris
Aiden Green

440 yard dash
Erminio Marottoli

Hurdles
Michael Tierney
Robert Cahill
James Manning

SPORT STARS

DRAWINGS BY
BOB ANDERSON
BOB BROOKS
JOHN HUFNAGLE
BUDD GEARIN '48
PRINTING BY
JOE SULLIVAN

Weren't We Cute!

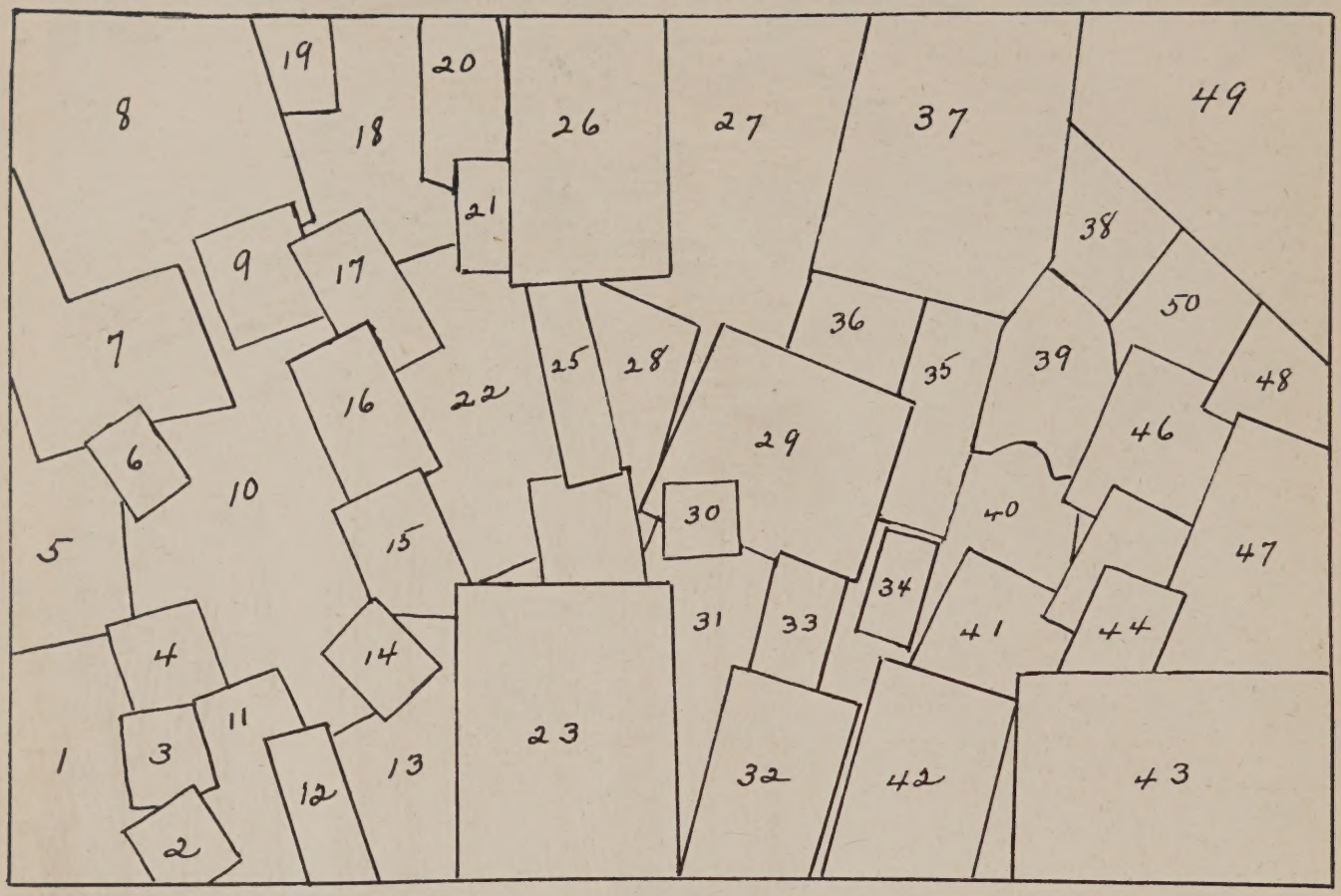

1. Dorothy Nolan
2. Ann Geswell
3. Eddie Doherty
4. Alberta O'Neil
5. Florinda DeAngelis
6. Al Carroll
7. Mary Sloane & Brothers
8. Catherine O'Brien
9. Honey Callahan
10. Mary Hughes
11. Helen Marcella
12. Ruth Kelley
13. Pat Lordan
14. Mike Barry
15. Helen Oatway
16. Dolores Masaoy
17. Ethel Peyton
18. Louise Vogelhuber
19. Theresa Corbett
20. Florence Aylward
21. Phyllis Maher
22. Helen Reynolds
23. Miss Stanwood
24. Margie Eldridge
25. Ruth Cavanaugh
26. Mr. Benedict
27. Pauline Helphinstine
28. Anna Rae
29. Miss Tierney
30. Helen Callahan
31. Jean Guittarr
32. Mr. Carpenter
33. Regina O'Brien
34. Miss Cushing
35. Mary Ruby
36. Jeanne Darling
37. Pat Herman
38. Charlie Poore
39. Helen McGlinchey
40. Ann DiDonato
41. Catherine O'Brien
42. Jaquelyn Carver
43. Mr. Roche
44. Sadie Canny
45. Dot McGah
46. The Misses Lagana
47. Phyllis Belliveau
48. Millie Fallon
49. Miss Donegan

Best Wishes

to

THE CLASS OF 1947

from

THE LORING STUDIOS

Your Class Photographer

178 TREMONT STREET

Telephone: HANcock 7228

Compliments of

REVERE SUGAR REFINERY

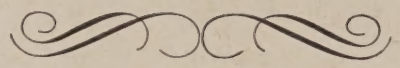

333 MEDFORD STREET

CHARLESTOWN, MASS.

SAM'S COFFEE SHOP

CHArlestown 2076

J. W. GATELY SONS, Inc.

AWNINGS

Wedding Canopies and
Aisle Carpets

63 RUTHERFORD AVENUE
BOSTON, MASS. (Charlestown District)

COMPLIMENTS

OF THE

CHARLESTOWN Y.M.C.A.

BOYS' DIVISION

Clothes that make the grade

For a major course in smart clothes try Kennedy's famous Undergrad Shop . . . the place where all up-and-coming young men gather for the smartest clothes in the classroom or on the campus. You'll find jackets, slacks, topcoats, suits and furnishings with just the right amount of dash and color . . . style and wearability . . . to rate a Grade A report in any school.

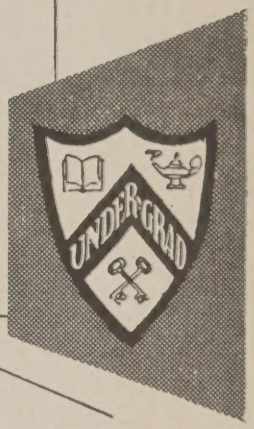

KENNEDY'S UNDERGRAD SHOP

Class Rings

Medals and Trophies

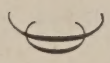

RALPH W. COATES

"The Class Ring Man"

828 PARK SQUARE BUILDING

BOSTON 16, MASS.

Lib. 3162

DONOVAN & FALLON

Prescriptions • Druggists

71 MAIN STREET

CHARLESTOWN MASS.

HAMPTON BEACH, N. H.

BEST WISHES FROM THE MAKERS OF

SCHRAFFT'S
CHOCOLATES

W. F. SCHRAFFT & SONS CORPORATION

SULLIVAN SQUARE · CHARLESTOWN DISTRICT

BOSTON, MASS.

Makers of Fine Confections Since 1861

Compliments of

OLSSON & BURNS - PAINTERS

Interior — Exterior
Paper Hanging

CHA. 3887

Compliments of

THOMPSON SQ. THEATRE

179 Main Street, Charlestown, Mass.

— and —

HOLLYWOOD THEATRE

34 Chelsea Street, Charlestown, Mass.

J. J. YONKERS, Mgr.

Compliments of —

L. W. CROCKETT, M.D.

32 MONUMENT SQUARE

Compliments of

TRUCKTOR EQUIPMENT, Inc.

26 SOUTH EDEN STREET

CHARLESTOWN, MASS.

CONGRATULATIONS TO THE CLASS OF 1947
AT THE CHARLESTOWN HIGH SCHOOL
FROM THE

BOYS' CLUBS OF BOSTON, INC.

We invite you to spend your leisure hours at our Bunker Hill Clubhouse. Here, you may enjoy a cool dip in our swimming pool, a fast game of basketball in our gymnasium, quiet moments of reading in our library and literally hundreds of other activities that will interest you.

We Welcome All Of You To Visit Our Three Clubhouses

YOUR SUCCESS IS OUR HAPPINESS . . . . . GOOD LUCK!

THE BOYS' CLUBS OF BOSTON, INC.
ARTHUR T. BURGER, Executive Director

Bunker Hill Clubhouse
15 Green Street
Charlestown, Mass.
JOHN J. KEEFE, Manager

Roxbury Clubhouse
80 Dudley Street
Roxbury, Mass.
STANLEY J. SOKOLL, Manager

South Boston Clubhouse
F and West Sixth Streets
South Boston, Mass.
WILLIAM F. COTTER, Acting Manager

CHArlestown 0103

Established 1909

GREEN'S DYE HOUSE

We Call **2 Hours Service** and Deliver

All Work Done On Premises

234 MAIN STREET
CHARLESTOWN 29, MASS.

Compliments
of

WIGGINS TERMINAL Inc.

50 TERMINAL STREET
CHARLESTOWN, MASS.

NEW CENTER MARKET

Charlestown's Leading Food Store

Quality Groceries and Provisions

247 MAIN STREET

TEL. CHA. 2880 FREE DELIVERY

Compliments of

THE "GRAY SHOPPE"

130½ Bunker Hill Street

Charlestown Mass.

Compliments of the

NELSON PHARMACY

B. BRENNER, Reg. Pharmacist

Compliments of . . .

CAL & CHUCK FOOD STORE

87 Decatur Street Charlestown

Compliments of

JOSEPH PALMER

Bus, Truck and Auto Springs

333 RUTHERFORD AVE.

CHARLESTOWN MASS.

Tel. CHArlestown 2334

MANNING FUNERAL HOME

JOHN A. MANNING, JR.

50-52 Warren Street Charlestown, Mass.

Opp. St. Mary's Church

Compliments of

THOMPSON SQUARE DRUG CO.

The Charlestown Prescription Drug Store

Compliments of

J. & J. VARIETY

391 Main Street Charlestown

CHA. 9625

Compliments of . . .

THE ROYAL BEVERAGE CO.

Telephone CHArlestown 0123

E. H. SPENCE

INSURANCE BROKER

48 Warren Street **Charlestown**

UNITED SERVICE MARKET

PHILIP POLLACK

Pure, Wholesome Food at Low Prices
Meats, Groceries and Delicatessen

Special Attention to Children

★

108 CHELSEA ST., COR. PROSPECT

Tel. CHArlestown 0566 Free Delivery

COMPLIMENTS

— of —

CITY SQ. HARDWARE CO.

Telephone CHArlestown 2417

CARROLL'S CUT RATE DEPT. STORE

Cosmetics · Medicines · Electrical Appliances
Juvenile Furniture · Jewelry

The Store where your "Dollar" makes more "Cents"

201 MAIN STREET **CHARLESTOWN**

J. GORDON

DRY GOODS, LADIES' & GENTS' FURNISHINGS

263-265 Main Street
Charlestown, Mass.

CHA. 2259

COBB LUMBER CORP.

153 Medford Street

Boston (Charlestown), Mass.

CHA. 2140

GLENDALE COAL AND OIL CO.

Distributors of Famous Reading Anthracite and Williams Oil-O-Matic Oil Burners

Telephone CHArlestown 1027-1978-2907

WILLIAM H. BREEN & CO.

TRUCKMEN'S SUPPLIES

201 RUTHERFORD AVE., CHARLESTOWN 29, MASS.

Compliments of

A. J. BLASI

CERTIFIED TEXACO SERVICE

Tires and Tubes

115 CHELSEA STREET CHARLESTOWN, MASS.

Compliments
— of —

BIAGIOTTI ICE CREAM PARLOR

85 Main Street

Charlestown, Mass.

Compliments
of . . .

SPECTOR CLEANSERS

202 Bunker Hill Street Charlestown, Mass.

Compliments
of . . .

FRANK H. CARR

Compliments of

KIMBALL PHARMACY

119 Main Street Charlestown
CHA. 9862

A. B. BERKOWITZ, B.S., Reg. Ph.

DeJESUS SANITARY BARBER SHOP

133 MAIN STREET CHARLESTOWN

Compliments of

FRAN'S BEAUTY SALON

202 MAIN STREET, CHARLESTOWN

Beauty Work of All Kinds

CHA. 2284

Compliments of

KITTY'S SPA VARIETY

54 High Street

Charlestown, Mass.

GEORGE MICHAELS

LUNCHEONETTE and SPA

CORNER OF BUNKER HILL ST. and CHELSEA ST.

Compliments
of

JAMES W. FAIRCHILD

McGEOUCH FLOWER SHOPPE

456 BUNKER HILL STREET
CHARLESTOWN, MASS.

"Blessings from Heaven on the Class of 1947"

Compliments of

JACK'S BARGAIN STORE

180 Bunker Hill Street Charlestown

Telephone CHArlestown 9789

"From a Needle to a Bathtub"

Compliments of . . .

BUNKER HILL VARIETY

249 Bunker Hill Street

GUY SACCARDO, Prop.

Compliments of

VALLEY CLEANERS

Dry Cleaning — Shirts

379 MAIN STREET — CHARLESTOWN

SPELLMAN'S AUTOMATIC LAUNDRY

263 BUNKER HILL ST. — CHARLESTOWN, MASS.

Open Daily at 9 A.M.

9 lbs. Laundry — soap and bleach. Washes, rinses three times and damp dries — $.30. 1 blanket — $.30. 1 spread — $.30. Time limit of wash, 30 minutes.

The Class of 1948

wishes happiness and success

to every member of

the Class of 1947

COMPLIMENTS

— of —

BENJAMIN MOTOR EXPRESS

Incorporated

387 RUTHERFORD AVENUE

CHARLESTOWN, MASS.

CUMMINS PHARMACY

BERNARD M. FRIEDERMAN, Ph.G., Reg. Pharm., Mgr.

160 Bunker Hill Street **Charlestown, Mass.**

Telephone CHArlestown 9511

Compliments of . . .

CHARLESTOWN LAUNDRY

144 Bunker Hill Street

Telephone CHArlestown 0543

Compliments of the —

McLELLAN COMPANY

193 MAIN STREET

CHArlestown 2620

ALCE JANE SHOP

Women's and Children's Wear

HAYES SQUARE

Compliments of

DAN'S VARIETY

150 BUNKER HILL STREET

Compliments of

THE CLASS OF 1949

to the

CLASS OF 1947

Compliments of . . .

F. A. WINNETT

. . . Florist . . .

Compliments of

THE ELM COFFEE SHOP

211 BUNKER HILL STREET

The Class of 1947 wishes to thank all our advertisers whose generosity has helped make this book possible.